SPECIAL EXTRA

The Irish Times.

PRICE TWOPENCE. DUBLIN, THURSDAY, SEPTEMBER 29, 1921. VOL. LXIII. NO.—20,118.

ROYAL DUBLIN SOCIETY 29 SEP. 1921

ROBT. ROBERTS, TEA AND COFFEE MERCHANTS & CONFECTIONERS, 44 GRAFTON STREET, 19 SUFFOLK STREET, DUBLIN.

Births, Marriages, and Deaths (which in all cases must be authenticated), 3 lines, 20 words, 2/6; each additional line of 7 words, 8d.

ROLL OF HONOUR.

IN MEMORIAM.

BYRNE—In loving memory of our dear brother, George Johnston Byrne, New Zealand Infantry, killed in action Sunday morning, September 29th, 1918. "I trust in Him."

DOOLEY—In devoted memory of my grandson, James Dooley, R.F.A., who fell in France 29th September, 1918.
His body lies amongst the slain,
His soul is with the blest.
In Heaven we hope to meet again
Our dearly loved and best.

MacLAURIN—In ever-loving memory of J. H. MacLaurin, Flight Cadet, R.A.F., called home 29th September, 1918, at Stamford, Lincolnshire, only and dearly loved son of Canon and Mrs. MacLaurin, Ennistymon, Co. Clare. "Severed only till He come."

MacMORGAN—In sacred memory of Major Edward Compton MacMorgan, M.C., R.F.A., killed in action, 29th September, 1917.

McDONNELL—In ever loving memory of Lieutenant-Colonel John McDonnell, 5th Battalion, Leinster Regiment, who fell in action at Ypres, 29th September, 1918.

McMURTRY—In loving memory of Robert William McMurtry, killed in France, 29th September, 1918.

WOODS—In loving memory of my dear nephew, Alfred Ignatius, younger son of the late James Woods, and grandson of the late Thomas Fegan, Longwood avenue, died 29th September, 1919, from disease contracted on active service. R.I.P. —Georgina McCracken.

BIRTHS.

DOMVILLE—September 27, 1921, to Mr. and Mrs. S. T. Domville, 7 Oakland terrace, Terenure, a daughter (stillborn).

WHITSITT—September 26, 1921, at The Pavilion, Armagh, to Mr. and Mrs. R. Whitsitt, a daughter.

MARRIAGES.

BLOOD SMYTH and HARRIS—September 20, 1921, at St. Patrick's Cathedral, Armagh, by the Rev. Canon Tichbourne, Rector of Armagh, assisted by the Venerable the Archdeacon of Armagh, Charles W. Blood Smyth, son of the late William Blood Smyth and Mrs. Blood Smyth, Glenvar, Clontarf, Dublin, to Evelyn May, daughter of Mr. and Mrs. H. J. Harris, The Mall, Armagh.

BOWERS and MEAGHER—September 20, 1921, at St. Michael's, Blackrock, Cork, by the Very Rev. James Canon O'Mahony, P.P. (with Papal Blessing), William J. Bowers, son of the late John E. Bowers and of Mrs. Bowers, 67 Morehampton road, Dublin, to Nell, daughter of William and Mrs. Meagher, Ashton Park, Cork.

O'BRIEN and REILLY—September 20, 1921, at the Church of the Holy Family, Aughrim street (with Nuptial Mass), by the Rev. Francis Farrington, C.C., assisted by the Rev. Joseph Barry, Youghal-ara, Tipperary, Mathew, second eldest son of Mathew and the late Mrs. O'Brien, Munroe House, Nenagh, to Mary Catherine (Maisie), eldest daughter of the late James Reilly and Mrs. Sheridan, of 31 Prussia street, Dublin.

O'REILLY and BROGAN—September 14, 1921, at University Church, Dublin (with Nuptial Mass), by Rev. D. Smyth, C.C., Athboy, assisted by Rev. J. Finnegan, Mullingar, and Rev. J. Sherwin, Arthur E. O'Reilly, M.D., Longwood, Co. Meath, son of Dr. O'Reilly, Trim, to Teresa (Tess), daughter of Mrs. and the late John Brogan, Moattown House, Kildalkey, Co. Meath.

O'SULLIVAN and DALY—September 19, 1921, at the University Church, Dublin (with Nuptial Mass), by the Very Rev. John Hatton, P.P., Rathmines, assisted by Rev. Charles Finnegan, St. Joseph's, Clondalkin, Stephen, seventh son of John O'Sullivan, Castle Warren, Ringaskiddy, Co. Cork, to Rose Marguerite (Rosalie), third daughter of William and the late Rose M. Daly, "The Grange," Baldoyle, Co. Dublin. (No cards.)

SMYTH and RENNISON—At St. Mary's Cathedral, Limerick, by the Rev. T. Clarke, Rev. C. J. Smyth, to Kitty, younger daughter of the late T. Rennison, Pallaskenry, Co. Limerick. (No cards.)

DEATHS.

HARVEY—September 18, 1921, at his residence, Strand Villa, Ballycotton, John Harvey, aged 84 years (late of His Majesty's Coastguards).

KILBEY—September 24, 1921, at Germiston, South Africa, Henry H. C., second and dearly loved son of Henry G. Kilbey, Four Courts Hotel, Dublin. Australian and American papers, please copy. (By cable.)

MacDERMOT—September 27, 1921, Madam MacDermot, widow of the late Right Hon. The MacDermot, D.L., aged 81 years. Funeral private. No flowers.

NEELY—On September 26, 1921, at Rockville, Ballyshannon, suddenly, Letitia, widow of William Neely. Funeral to-day (Thursday), at 3 o'clock.

REVINGTON—September 28, 1921, at her residence, Princess street, Tralee, Georgina M. Revington, widow of the late Joseph Revington, aged 87 years.

WILSDON—September 28, 1921, at John street, Kilkenny, James Wilsdon, aged 81 years. Funeral to-morrow (Friday), at 2 p.m.

IN MEMORIAM.

HUGHES—In sorrowing, loving memory of our dear father, C. G. Hughes, 65 Townsend street, who died on 29th September, 1917. "With Christ, which is far better."—Inserted by his loving sons and daughter.

MacDERMOTT—Twentieth Anniversary.—In memory of my dearly beloved Husband, William MacDermott, formerly of the Local Government Board, Ireland.

PRESTON—In sad and loving memory of my dear husband, William Preston, who died 29th September, 1920. "Till we meet again."

WILDE—In loving memory of my dear mother, who fell asleep in Jesus, Sunday, 29th September, 1912. "Blessed are the dead who die in the Lord." —"Bob."

ANNOUNCEMENTS received late for insertion in this Column will be found on Page 4.

'Phone—276. NICHOLS' 'Phone—276.
FUNERAL AND CARRIAGE ESTABLISHMENT. Lombard street (Westland Row). Coffins, Hearses, and Every Requisite. Economy and Punctuality.

FUNERAL REQUISITES OF EVERY DESCRIPTION.
WALLER,
49 and 50 DENZILLE STREET (Merrion square).
SALOON MOTOR HEARSE.
Private Mortuary.
'Phone—131. Wires—"Undertaker, Dublin."

MOTOR FUNERALS SUPPLIED.
MILLER & CO., BRAY.
MOTOR HEARSE. MOTOR AMBULANCE.
Telegrams—Collier, Bray.
'Phone, Bray, 116 (2 lines).

RAMSAY, Florists to H.M. the King, 50 NASSAU ST. 'Phones 1159, 1806.
WREATHS, FLORAL DESIGNS. Telegrams, Violets, Dublin. Nurseries—Ballsbridge.

WATSON'S WREATHS. Telegrams—"Quickness, Dublin." Tel. 2572. WATSON'S, 31 NASSAU ST. Nurseries—Killiney.

LEGAL NOTICES.

STATUTORY NOTICE TO CREDITORS.
In the Goods of
CAROLINE WHYTE, late of Loughbrickland, in the County of Down, widow, Deceased.

Take Notice that, pursuant to the 22nd and 23rd Vic., Cap. 35, all persons claiming to be creditors, or otherwise to have any claim or demand against the Estate or assets of the said Deceased, who died on or about the 29th day of May, 1921, are hereby required, on or before the 3rd day of November, 1921, to furnish (in writing) particulars of such claims to the undersigned Solicitors for Major Thomas A. Whyte (son of Deceased) and Charles The MacDermot, D.L., the Executors and Trustees named in the last Will of the said Deceased, to whom Probate thereof was granted forth of the Principal Registry of the King's Bench Division (Probate) of the High Court of Justice in Ireland, on the 22nd day of September, 1921.

And Notice is hereby further given, that after the said 3rd day of October, 1921, the said Executors will proceed to distribute the assets of the said Deceased having regard only to such claims and demands of which notice and particulars shall have been given as above required.

Dated this 28th day of September, 1921.
THOMAS CROZIER and SON, Solicitors for said Executors and Trustees, 14 Ely place, Dublin.

IN THE GOODS OF
HENRY HOBAN, Deceased.

Pursuant to the 22nd and 23rd Vic., Cap. 35, entitled "An Act further to amend the Law of Property and to Relieve Trustees," Notice is hereby given that all persons claiming to be Creditors or to have any claims or demands upon or affecting the Estate of the said HENRY HOBAN, late of 42 Rathdown road, North Circular road, Dublin, who died on the 13th day of August, 1921, are hereby required to furnish the particulars (in writing) of such claims or demands, on or before the 3rd day of November, 1921, to the undersigned Solicitors for T. J. Maher and J. S. Molloy, the Executors, to whom Probate was, on the 24th day of September, 1921, granted forth of the Principal Registry of the King's Bench Division (Probate) of His Majesty's High Court of Justice, Ireland. And Notice is hereby further given, that after the said 3rd day of November, 1921, the said Executors will distribute the assets of the said Deceased according to the rights of the parties interested, having regard only to the claims and demands of which they shall then have had notice.

Dated 27th day of September, 1921.
MAXWELL, WELDON, and CO., Solicitors for said Executors, 40 North Great George's street, Dublin.

"IRISH TIMES" BELFAST OFFICE, 108 ROYAL AVENUE.
Telephone—Belfast, 1787.
Advertisements received up to 5.15 p.m. for insertion in next day's issue.

MISCELLANEOUS.

WANTED, Hall in Dublin, suitable for Badminton Courts, size about 90 feet by 50 feet, not less than 30 feet high; good rent for suitable hall. Apply, giving full particulars, to Major Plews, Hon. Secretary, Irish Badminton Union, Proby square, Blackrock, Co. Dublin.

WANTED, Furnished or Unfurnished Flat, convenient to city; suitable for married couple; state terms.—R 1020, this office.

GROCERY BUSINESS, with Licence attached, in leading town in County Tipperary, for Sale. About £2,000 required.—R 389, this office.

MISS CLARE MARSH will resume her Classes for Drawing and Painting at 31 South Anne street, on Saturday, October 1st, 10 o'clock.

IMPORTANT SITE FOR SALE. SUITABLE FOR CINEMA, GARAGE, BANK PREMISES OR WAREHOUSE.
SITUATED in one of the most desirable positions in Dublin, and occupying almost 6,000 square feet ground space, with a frontage in one of the principal thoroughfares. For further particulars apply to R 1016, this office.

ELECTRIC VACUUM CLEANING by Sturtevant Machine. For particulars apply Exchange Buildings, Ltd., Electrical Engineers, 54 South King street.

HAMMAM TURKISH BATHS. Open from 6 a.m. to 9 p.m.

CAFE CAIRO, 59 GRAFTON STREET, DUBLIN. Orchestra Daily, 12.30-7.

ARTIFICIAL WREATHS AND HABITS. JOHN C. PARKES & SONS, LTD., COOMBE, DUBLIN.

MOIRA RESTAURANT, TRINITY STREET (COLLEGE GREEN). Two minutes from Trinity College. Charcoal Grill. P. NUGENT, Proprietor.

ELVERY & CO., LTD., Agents for DICK'S BALATA BELTING. ELEPHANT HOUSE, DUBLIN, CORK & LONDON.

BROOKS, THOMAS, AND CO., LTD., DUBLIN. JUST ARRIVED, Another Large Consignment BELGIAN PLATE AND SHEET GLASS. Orders will have prompt attention.

AUCTIONS Conducted at Salerooms and Private Residences.—Wm. Montgomery and Son, Gainsboro' House, 24 Suffolk street.

OVERCOATS, Suits Turned Successfully. Price List, Write Invisible Repair Co., Dept. I.T., St. Martin's Ct., Ludgate Hill, London, E.C. 4.

NOTICE the flavour of "Capita" Tea (Regd.), sealed packets.—Wholesale, 76 Thomas St.

CHANGE OF ADDRESS.
BUTLER'S MEDICAL HALL, LTD., Have Removed from 54 to 47 LOWER SACKVILLE STREET (next door to Elvery's). Prescriptions Urgently Attended to, and all Orders Promptly Executed.

VALUATIONS for Insurance, Probate, Transfer, etc., etc. Wm. Montgomery and Son, Gainsboro' House, 24 Suffolk street.

THE Duchess of Rathmines informs us that the dyeing and cleaning of dresses is splendidly done at the Dartry Dye Works.

SAFETY Razor Blades Re-Sharpened, all makes, from 1/- doz., post extra.—Thompson, Cutler, Nassau street.

MONEY—The Highest Advances to be obtained in Dublin on Jewellery, Silver Plate, Furniture, and valuable Chattel Property of every description at the First-class Money Office, 35 MARLBOROUGH STREET, 35.

NUAGANE.
A WONDERFUL Liquid Paint for the preservation and renewing of all leather articles, making old and faded surfaces look like new. It is waterproof, and unaffected by the sun, snow or sea water, will not crack or rub off. Full particulars from DOCKRELL LIMITED, Dublin.

NEWEST OIL COOKERS AND OVENS. Perfection, Puritan, Wickless, Primus. THOMAS HENSHAW and CO., LTD., Christ Church place.

INCOME TAX.—Claims, Super-tax, Accounts—Bourke, late Surveyor of Taxes, 74 Grafton street, Dublin.

AMERICAN Oil Skin Coats, famous "Tower" Brand, will not stick or crack; suitable for Riding, Motoring, Walking.—LANIGAN, 25 Eden quay, Dublin.

INCOME Tax Recovered; Farm Accounts, Returns, and Super Tax Statements Prepared.—J. T. Wallace, Expert, 10 Nassau st., Dublin. 'Phone 1385.

ALLSPORTS CARNIVAL—Sandymount Cricket Club Stall.—Results of Raffle:—Decanter—Ticket No. 495; Nightdress, Ticket No. 445; Bottle of Brandy, Ticket No. 160. Winners kindly communicate with the Hon. Secretary, Sandymount C.C., 124 Lower Baggot street, Dublin.

IRISH PEDIGREE CATTLE SALES—A plea for the development of home markets. See Special Article in Farm Page of "WEEKLY IRISH TIMES," on Sale To-day.

K. L. SUPPLE, Deceased.
FOR SALE, at Farmleigh, Abbeyleix, 4th October, 1921, grand B. Mare, 6 years old, 16 hands, by Standard Bearer. Hunted by H. B. Alexander, Esq., as four-year-old. Chestnut Pony, 14.3 hands, by Harry Melton, untrained, likely to make polo pony or win races abroad.

BEAVER BOARD. ECONOMICAL. For Lining Walls and Ceilings. Artistic. Sanitary. Durable.
THOMAS ARCHER, Building Material Merchant. Telephones—1902 (Private Bch. Exch.), Telegrams—"Superfine." DUBLIN.

CARSON'S LIQUID PAINTS.—Write for Colour Card and prices.—Carson's 22 Bachelor's Walk, Dublin.

CROOKE'S LENSES FOR SPECTACLES. POLLOCK and CO., LTD., Opticians, 50 GRAFTON STREET, DUBLIN.

"ASBESTILITE" Asbestos Roofing. Inexpensive, Permanent, Artistic. KEARNEY and MAY, 24 EDEN QUAY, DUBLIN.

CIVIL SERVICE APPOINTMENTS—New Regulations are detailed in the Students' Page of the "WEEKLY IRISH TIMES," on Sale To-day. Price Twopence.

THE BEST WEEK-END PAPER FOR DUBLIN People is the "WEEKLY IRISH TIMES." Last Edition on Sale every Saturday morning. Price Twopence.

LEGAL NOTICES.

EDWARD RENWICK, Deceased.
Notice is hereby given that after the expiration of eight days, application will be made in the Principal Probate Registry of the High Court of Justice in Ireland for the sealing of the Probate of the Will of Edward Renwick, late of Codrington street, Darlington, near Sydney, New South Wales, Bank Clerk, deceased, granted by the Supreme Court of New South Wales (Probate Jurisdiction) at Sydney, aforesaid, on the 16th day of February, One thousand nine hundred.
Dated this 26th day of September, 1921.
COLQUHOUN and KING, Solicitors for Applicant, 25 Clare street, Dublin, and Londonderry.

SUSANNAH RENWICK, Deceased.
Notice is hereby given that after the expiration of eight days, application will be made in the Principal Probate Registry of the High Court of Justice in Ireland for the sealing of the Probate of the Will of Susannah Renwick, late of 14 Codrington street, Darlington, near Sydney, New South Wales, Widow, deceased, granted by the Supreme Court of New South Wales (Probate Jurisdiction), at Sydney, aforesaid, on the seventh day of November, One thousand nine hundred and ten.
Dated this 26th day of September, 1921.
COLQUHOUN and KING, Solicitors for Applicant, 25 Clare street, Dublin, and Londonderry.

NOTICE OF CHARITABLE BEQUESTS.
In the Goods of
CAROLINE WHYTE, late of Loughbrickland, in the County of Down, widow, Deceased.
Notice is hereby given, pursuant to the Statute 30 and 31 Vic., Cap. 54, that the above-named Caroline Whyte, who died on the 29th day of May, 1921, by her Will, dated the 8th day of November, 1920, bequeathed the following charitable legacies:—The sum of £75 for Masses to be said in public in Ireland for the repose of her soul, and the sum of £25 to the Power Lalor Home.
Probate of the said Will was, on the 22nd day of September, 1921, granted forth of the Principal Registry of the King's Bench Division (Probate) of the High Court of Justice in Ireland to Thomas A. Whyte, Major in His Majesty's Army, and Charles The MacDermot, D.L., the Executors and Trustees named in the said Will.
Dated this 28th day of September, 1921.
THOMAS CROZIER and SON, Solicitors for said Executors and Trustees, 14 Ely place, Dublin.

NOTICE OF APPLICATION TO QUARTER SESSIONS FOR CERTIFICATE FOR PUBLICAN'S LICENCE.
TAKE NOTICE that it is my intention to apply at the next Annual Licensing Quarter Sessions, to be held at Cavan, in and for the Division of Cavan and County of Cavan, on the 20th day of October, 1921, next, for a certificate to entitle me to receive an Ordinary Licence to Sell Beer, Cider, and Spirits by Retail at my house, situate at No. 31 Upper Main street, Cavan, in the Town of Cavan, Parish of Urney, Barony of Upper Loughtee, and said County of Cavan, and which said premises were heretofore licensed for such sale.
Dated this 21st day of September, 1921.
HENRY McCAULEY, Main street, Cavan.
MARTIN TIERNEY, Solicitor for Applicant, Cavan.
To all whom it may concern.

CARTS, VANS, AND WAGGONS, Built, Repaired, and Repainted. JOHN HUTTON AND SONS, LTD., Summerhill, Dublin.

REVISED Prices of Wolseley Cars. For full particulars apply to BOOTH BROTHERS, Stephen street, Dublin.

A SMART Delivery Van is an advertising asset to enterprising tradesmen that can afford to overlook. The price of the Ford 8-cwt. Van is £205, plus £7 carriage (subject to rebate of import duty, approx. £20).
AUTOCARS IRELAND LTD., Chatham St., Dublin. Authorised Ford Dealers.

"IMSHI."—Every Morris-Oxford and Morris-Cowley is as good as "Imshi."—Brittain, Hatch st.

R. W. ARCHER and COMPANY, 65 LOWER MOUNT STREET, DUBLIN, were the first people in Ireland to Sell FORD MOTOR CARS—they are still selling them, and if you have any doubt about any point in connection with Fords Archer and Co.'s unique experience is at your disposal.

DE DION 12/14 h.p. Touring Car on view. Old price £795; reduced price, £660, plus carriage. A superlative car at a moderate price.—THOMPSON'S Motor Car Co., Ltd., Great Brunswick street, Dublin.

LEYLAND—The Lorry for Loads—Ashenhurst, Williams and Co., Ltd., 15 Talbot place, Dublin. THE FIRM FOR LORRIES AND TRACTORS.

THE RILEY CAR.
PRICE CONSIDERABLY REDUCED. THOROUGH RELIABILITY. ECONOMY IN RUNNING AND UPKEEP. Agent: GRADY, DAWSON STREET.

LAMBKIN & BRUNKER (Late HUTTON'S). DAIMLER EXPERTS. 'Phone 3687. 19 and 20 Lombard street, Westland Row.

OVERLAND, Model 4, for Economy. CRAWFORD, Dawson street.

SPECIAL WINDOW DISPLAY
"STAPLES MATTRESSES."
CANNOT SAG.
ANDERSON, STANFORD, & RIDGEWAY, Ltd., 28 and 29 GRAFTON STREET.

MOTORS, LORRY AND VAN INSURANCE.
COMPREHENSIVE POLICIES GRANTED.

1 TON	£18	18	0
3 TONS	£20	6	0
6 TONS	£23	2	0
FORDS	£12	0	0
15 H.P.	£16	2	0

Write for particulars and all quotations to COYLE & CO. (BROKERS), LTD., 7 ANGLESEA STREET, DUBLIN.
'Phone—3730 (three lines). Wires—Insurance, Dublin.

SCALE OF CHARGES FOR SMALL (PREPAID) ADVERTISEMENTS.

For each insertion of 12 words or under 1/-. Every succeeding word One Penny.

A Discount of 10 per cent. will be allowed when a series of twelve or more insertions is prepaid. Unless prepayment is made before advertisement appears this discount will not be allowed.

Box office address counts as three words if replies are to be called for; or, when they are to be sent by post, as four words.

Advertisements not prepaid are charged at a minimum of 3/- per insertion.

Publication of these advertisements is not guaranteed on any particular day.

ORIGINAL testimonials should not be enclosed with replies to advertisements.

EMPLOYMENT WANTED.
To all seeking employment four insertions are allowed for price of three.

N.B.—GREAT CARE IS TAKEN THAT ADVERTISEMENTS IN ALL PARTS OF THIS PAPER APPEAR CORRECTLY; BUT NO LIABILITY IS UNDERTAKEN FOR ANY ERROR IN OR OMISSION OF ANY ADVERTISEMENT, AND THE PROPRIETORS RESERVE THE RIGHT TO OMIT OR ALTER ANY ADVERTISEMENT, NO MATTER WHEN OR BY WHOM ACCEPTED. (21/2/21.)

IRISH TIMES, LTD., WESTMORELAND STREET, DUBLIN. Telephone Nos. 5036, 5037.
BRANCH OFFICES:
BELFAST—108 Royal avenue. 'Phone 1787.
CORK—13 Marlborough street. 'Phone 655.
LONDON—59 Fleet street, E.C.4. Central 4350.

LOST AND FOUND.

FOUND, 18th, Fountain Pen, Strand road. Apply Gortmore, Strand road, Merrion.

LOST, Powell and Hanmer Lamp off car, D'Olier st. Reward.—R 766, this office. D

LOST, Saturday evening, 24th inst., Red Irish Terrier Dog, 5 months old; answers to Dan; Reward £2 if returned to Mrs. Dockrell, 3 Burlington road. D

LOST, Pedalling Gear and Chain of Motor Cycle, near Bray; reward.—R 995, this office.

LOST, between Marlborough st. Training College and La Scala Theatre, about 4.15, on 23rd instant, a Gold Wristlet Watch on gold frozen strap. Finder rewarded on returning to 245 North Circular road.

LOST, Tuesday, Upper Baggot st., Glass Instrument, in case. Reward, Davy's, 42 Upper Baggot st.

LOST, Monday, 26th, between Kingstown and Dublin, Garnet and Gold Earring; reward.—7 Waterloo road, Dublin.

LOST, Saturday, 24th September, through the city, Self Filling Waterman's Fountain Pen, two gold bands; keepsake; reward.—R 1041, this office.

SITUATIONS VACANT.

ASSISTANT Wanted, Chocolates; must have first class knowledge and references. Apply evening, Maison Florence, Rathmines. E

"A MAD Marriage."—New Irish serial story, by Katharine Tynan, begins To-day in the "Weekly Irish Times." Price Twopence. F

BOOTS—Wanted, smart Junior Saleswoman, Protestant, country experience preferred, for large Northern town; state experience, reference, salary; outdoor.—"Z 2875, Saleswoman," this office. E

CIVIL Service Appointments.—New Regulations are detailed in the Students' Page of the "Weekly Irish Times." On Sale To-day. Price Twopence. F

CONFECTIONER—Wanted, experienced young Lady for bakehouse; well up in all branches; Provincial town, North; state reference and salary expected, outdoor.—"Z 2920, Confectioner," this office. C

DEMOBILISED Soldiers and Beginners—Your living guaranteed; start your own Drapery Business; little capital required. Write for catalogue and advice, H. Levaine, Dept. C., 143 Houndsditch, London, E.1. X

DRAPERY, Outfitting and Boots—A young Man is required immediately for a good business house in Co. Kildare as Junior Salesman; Protestant. Reply, with copies references and salary expected (indoor), to "Z 2806, Man," this office. E

DRESSMAKING—Wanted, Bodicemaker, competent to cut and fit.—R 2000, this office. E

EDWARD Deevy and Co., Ltd., Waterford, require a Junior Assistant for Hats and Caps. E

EXPERIENCED Office Boy Wanted; must be smart and strictly honest.—Imperial Sanitation Co., 21 South Anne street, Dublin. F

EXPERIENCED Correspondence Clerk (Shorthand Typist) required by Dublin firm of Solicitors; liberal remuneration. Apply R 1024, this office. E

FUR Workers Wanted, good liners. Apply Alfred Rohu, Furrier, 2 Castle Market, off South City Market. F

HOUSEKEEPER—Thoroughly reliable Person Wanted at once, business house; good cooking essential; portion only of staff catered for; maid kept. Apply, stating experience, salary, and references, to Alex. Moon, Ltd., Galway. D

IRISH Pedigree Cattle Sales.—A Plea for the Development of Home Markets—See Special Article in Farm Page of "Weekly Irish Times." On Sale To-day. F

LADY Costing Clerk Wanted for city Printing Office; must be smart and accurate at figures. Apply, stating experience, salary required, R 803, this office. D

LADY Companion or Help Wanted, near Dublin; good home.—"Z 2922, Lady," this office. F

MANTLES and Costumes—Wanted, young Lady of experience for Southern city. Reply, with copies of references, stating salary, to "Z 2836, Lady," this office. D

MILLINERY and Sales—Wanted, a young Lady as Milliner and Saleswoman for the General Drapery trade in country town. Reply, stating religion, experience, and salary (indoor) to "Z 2930, Lady," this office. E

MOTHER'S Help (R.C.) Required for Dundrum; three children and help with infant; maid kept; wages £30—£36, Irish Times Branch Office, Baggot st. Bridge. E

POST Office—Protestant Junior Assistant Wanted for busy Sub-Office; sounder; state age, experience, references.—"Z 2915, Assistant," this office. F

PROBATIONERS Wanted immediately for Cork Street Fever Hospital, Dublin; age 19-23; £10 deposit required. Apply by letter to the Lady Superintendent. X

REQUIRED, an Engineer, to Superintend the Construction of Works in Dublin; experience in public works administration essential. Apply by letter, to "Engineer, 619," c/o Deacon's Advertising Offices, Leadenhall st., London, E.C. 3, stating age, experience and when at liberty. D

READYMADES and Outfitting—Wanted, good Junior Salesman, Protestant, Northern town; state salary (indoor), references.—"Z 2943, Salesman," this office. A

RATHMINES—Advertisements for this Paper can be handed in at our Branch Office, Castlewood avenue, up to 6.30 p.m. daily (Sundays excepted) in time for insertion in following day's Paper. X

SMART, well educated Junior Clerk (male) Wanted for Switzer's Country Order Department. Apply by letter only, R 930, this office. E

SMART Youth required for Office Work; one just left school preferred. Apply, stating age and where educated; good salary given to suitable applicant.—R 944, this office. A

SEXTON or Sextoness Wanted for Church of Ireland. Apply Rev. Brandon, Stratford-on-Slaney, Co. Wicklow. A

SEXTON Wanted; state salary; pensioner preferred.—A. H. Jones, Churchwarden, Donnybrook.

SOUTH America—For vacancies, business openings, Farming and Ranching read S. American Guide Book, 12/-, yearly or 1/2 monthly, post free, from I. A. A., 16 Warwick square, London, S.W. 1.

TIMBER Trade—Required for provincial town in South, Assistant (R.C.), capable of handling men and with knowledge of conversion of native timber and foreign. Apply, with copies testimonials, stating salary expected, to "Z 2834, Timber," this office. E

CARPETS SHAKEN AND RE-LAID.
The Largest Staff of Competent Men in Ireland for LIFTING, SHAKING, AND RE-LAYING CARPETS.
MILLAR & BEATTY, LTD.
Orders Received—
14 GRAFTON STREET, 14.
Telephone No. 2543.

SPECIAL DISPLAY OF BEDROOM FURNITURE AND BEDDING AT THE NEW REDUCED PRICES.
PIM BROTHERS, LTD., EXCHEQUER STREET.

SILK TIES ARE EXPENSIVE, BUT WHEN CRUSHED AND STAINED THEY ARE UNSIGHTLY. LET US CLEAN YOURS.
PRESCOTT'S, DUBLIN.
'Phone 571. 'PHONE 2605. (4)

KENNY & OWENS, TAILORS.
FOR RIDING BREECHES, HUNTING COATS, OVERCOATINGS.
54 DAME STREET, DUBLIN.

PACKING HAMPERS AND HAND BASKETS
For BUTCHERS and GROCERS now in Stock at RICHMOND NATIONAL INSTITUTION FOR THE BLIND, 41 UPPER SACKVILLE STREET, DUBLIN.

"A MAD MARRIAGE"—New Irish Serial Story, by Katharine Tynan begins to-day in the "WEEKLY IRISH TIMES." Price Twopence.

FOR PRESENT WEAR
PERFECTLY TAILORED AND STYLISH
READY-FOR-SERVICE LOUNGE SUITS AND OVERCOATS.
WEATHER COATS from 90/-
TWEED OVERCOATS from 5½ gns.
LOUNGE SUITS from 5 gns.
E. & W. SEALE, LTD.,
97-99 Grafton Street, Dublin.
'Phone 966. Wires: "Outfits, Dublin."

HOT WEATHER.
SOMETHING FOR THE THIRSTY LITTLE ONES.
The most delicious, cooling and safe drink in really hot weather is
BEWLEY & DRAPER'S LIME JUICE SYRUP
with plain or aerated water.
FROM ALL FIRST CLASS FAMILY GROCERS.

SITUATIONS CONTINUED.

TYPIST and Bookkeeper Wanted for Motor Garage in large Provincial town (Midlands). Send copies of references and state salary required, to James Boyd and Co., Incorporated Accountants, 31 Wicklow st., Dublin. D

USEFUL Help Wanted for country town, Midlands, Protestant; able to do plain cooking and baking; no washing; no servant kept; comfortable home; two in family.—"Z 2848, Help," this office. E

WANTED, competent experienced Typist, with knowledge of bookkeeping; beginners need not apply; state salary and send copies of references.—R 776, this office. D

WANTED, capable young Lady as Charge of Millinery and Mantles; stylish trimmer and good saleswoman; enclose references and state salary (outdoor).—James Morris, Satisfactory House, Tullamore. E

WANTED, a thoroughly competent News and Jobbing Compositor; constant work to suitable man; society; knowledge of machines necessary; state age. Apply "Z 2840, Compositor," this office. D

WAITRESS Wanted for Restaurant, country town; must thoroughly understand the business, and be well recommended.—"Z 2885, Waitress," this office. E

WANTED, Shorthand Typist, with knowledge of Ironmongery; state full particulars when applying.—"Z 2890, Typist," this office. E

WANTED at once, Lady for Linen and Stores. Apply Ross's Hotel, Kingstown. D

WANTED, reliable Man, take Charge of Cycle Depot in large Midland Town; one with hardware or other good business training would suit. Apply, sending copies of references, and stating salary required, to James Boyd and Co., Incorporated Accountants, 31 Wicklow st., Dublin. D

WANTED by a Dublin Wholesale House, smart Junior Clerk (R.C.), with some experience of bookkeeping; good prospects assured.—R 902, this office. D

WANTED, smart Junior Salesmen for Drapery Department, also for Gentlemen's Outfitting and Readymades; Protestants; state experience, salary (outdoor), copies references.—R 916, this office. D

WATCHMAKER—Wanted, first class Man, for city; one used to trade work preferred; highest wages paid; permanent employment to suitable man.—R 1005, this office. F

WANTED, a Housekeeper for Business Premises. Apply 50 Lower George's st., Kingstown.

WANTED by Parish Priest in County Limerick, a Housekeeper; must be a good cook and understand all household work; no maid kept.—"Z 2936, Housekeeper," this office. F

WANTED, Kingstown, Lady, Protestant, some hours daily, Housekeep, good needlewoman; send copies references, age, salary.—R 867, this office. E

YOUNG Lady required; knowledge of Bookkeeping, Shorthand, Typewriting, Foreign Correspondence preferred.—R 836, this office. E

REPRESENTATIVES WANTED.

AGENTS Wanted, several quick selling lines; Ladies preferred. Call second floor, 18 Bachelor's Walk.

COMMISSION Representatives Wanted in Household and Aluminium Articles, Earthenware, Hardware. Write, giving full particulars of previous experience, to Jaunes, 82 Bd. Courcelles, Paris.

EXPERIENCED Commercial Traveller required at once, to call on Chemists and Hosiers with Medical Bandage; references required.—Imperial Sanitation Co., 21 South Anne st., Dublin. D

AGENCIES AND SITUATIONS WANTED.

COMMISSION Agent open for additional good Agencies; South preferred; long experience.—"Z 2545, Agent," this office. X

GENTLEMAN, disengaged four or five days weekly, prepared to take up Agencies, Representative, Stocktaking, Rents, Accounts, etc.; exceptional references and guarantees; use of office if required.—R 602, this office. D

LEGAL.

DUBLIN Solicitor wants experienced capable Clerk, with first class references. Apply with full particulars, stating salary, R 972, this office.

"JUDICATURE Acts, Ireland," Wylie, Q.C., 1895, cloth, good condition.—R 998, this office.

SHORTHAND Typist, with legal experience, required immediately for country Solicitor's Office, near Dublin. Apply, giving references and salary expected, "Z 2935, Typist," this office. F

WANTED, by a Firm of Solicitors (Belfast), a Managing Clerk. Write, stating qualifications, experience, and salary expected, to Box No. 399, Irish Times Branch Office, Belfast. X

MEDICAL.

CHEMIST in large provincial town has vacancy for Indoor Apprentice (Protestant), also a good Junior Assistant (outdoor). Apply, giving full particulars, to "Z 2774, Apprentice," this office. F

CHEMIST—R.C. young Man desires situation as Part Time Assistant.—"Z 2722, Assistant," this office. D

CHEMIST'S Assistant Wanted, country Pharmacy; R.C.; must be strictly sober; state particulars, (indoor) salary.—"Z 2905, Chemist," this office. D

CHEMIST has a vacancy for an Apprentice, Dublin suburb.—R 967, this office.

CHEMIST has vacancy for Apprentice (indoor), with fee; also Junior Assistant or Improver.—"Z 2935, Chemist," this office. A

EXPERIENCED Dental Mechanic seeks post; gold, vulcanite, crown and bridge work; highly recommended.—"Z 2939, Dental," this office. A

LADY, Trained Nurse, desires post, day or night duty; highest references.—R 845, this office. F

M.B., M.Ch., open to engagement, Locum or otherwise. Address "Z 2919, Locum," this office. F

PROVINCIAL Chemist can recommend with confidence experienced Senior Assistant for city or suburbs, steady and reliable, to take charge.—"Z 2768, Assistant," this office. D

REGISTERED Druggist required; good dispensing knowledge necessary; state salary (indoor), send references.—"Z 2859, Druggist," this office. F

SMART Dental Improver, 3½ years' experience, seeks position with L.D.S.; experience more object than salary.—R 887, this office. A

WANTED, Youth (Protestant), Retail Drug Business; 10/- weekly commencing.—R 830, this office. E

WANTED for Rathfarnham, Lady, I.O., with some experience in nursing, for elderly lady; two maids kept; state salary and copies references.—R O 255, Irish Times Branch Office, Rathmines. F

EMPLOYMENT WANTED.

A GOOD, reliable Man, strict T.T., seeks situation as Night Watchman or any position of trust.—R 858, this office. F

ASSISTANT Matron or Infant's Teacher, in England, disengaged.—"Z 2929, Matron," this office.

BOOT Trade—Experienced Man seeks engagement in Retail, Wholesale, or Boots Agent's Office; highest references; Protestant.—R 691, this office. E

BOY (15), leaving school, would like to learn Electric Engineering; excellent references. Apply R 994, this office.

BOOKKEEPER—Young Lady, competent to take charge of any books, also smart typist, desires change.—R 963, this office.

COMPETENT Bookkeeper, General Clerk, and thoroughly advanced in Mercantile Commercial Law, seeks engagement with city firm; excellent credentials.—"Z 2779, Clerk," this office. D

COMPANION or Lady Housekeeper (middle aged), domesticated; highly recommended; comfortable home more object than high salary.—"Z 2903, Companion," this office. F

EMPLOYMENT WANTED CONTINUED.

EXPERIENCED young Lady, keep accounts, Grocery or otherwise; willing assist shop.—"Z 2837, Grocery," this office. D

EX-SOLDIER wants all classes of House Repairs; cheap.—R 962, this office. D

EXPERIENCED Lady Typist and Bookkeeper, engaged solicitor's office, desires change; excellent references.—R 1060, this office.

GENTLEWOMAN, Protestant, gardening, poultry experience, domesticated, would learn Dairywork, immediate; state terms.—"Z 2765, Lady," this office. D

GENTLEMAN, Farmer's Son, seeks situation as expert tractor driver, rider, driver, etc.; any position, town or country.—"Z 2790, Man," this office. D

GENTLEWOMAN give light services Companionship return comfortable home; small salary.—E., Irish Times Branch Office, Kingstown. E

GENTLEMAN'S Son shortly desires position in good Insurance or Stockbroker's Office.—"Z 2863, Clerk," this office. D

GROCERY—Young Lady, having 7 years' experience to high class Grocery, Provisions, Fruit, and Confectionery, desires engagement, city or country; highest references; state salary.—"Z 2852, Grocery," this office. E

GROCERY, Bar, Provisions Assistant, eight years' experience, Protestant, wishes to hear vacancy; just disengaged.—"Z 2946, Grocery," this office. D

HOUSEKEEPER, where maid kept; good cook, cater, carve for staff, good needlewoman; highly recommended; R.C.—R 627, this office. D

HOTEL Barmaid Assistant (general) desires engagement to above in good class hotel; highest references.—R 768, this office. E

HOUSEKEEPER, one or two gentlemen; good plain cook; reliable.—R 839, this office. D

LADY Wants post Companion Housekeeper, 10 to 6 or residential; references given and required; £3 monthly.—R 874, this office. F

LADY wishes post as Companion Help; Protestant; city or suburbs.—R 875, this office. D

LADY wants evening employment, writing up books, correspondence, etc.—R 1042, this office. A

MOST respectable, settled, country Person seeks situation, city or suburbs, Useful Help, Housekeeper, Attend Delicate Lady; 6 years' reference last place; seen Dublin.—R 675, this office. D

MANAGERESS Provision and Confectionery Business—Young Woman, eight years' experience above; capable taking charge; good at books; or would assist with catering for staff; highest references; R.C.—"Z 2925, Manageress," this office. D

PENSIONER desires employment as Storekeeper, Storeman, Checker, Messenger, or any Position of Trust.—"B," 18 Hamilton st. D

POLICE Pensioner desires job as Collector, Watchman, or any Position of Trust.—R 783, this office. D

SHORTHAND Typist seeks position, some experience; excellent references.—"Z 2867, Typist," this office. D

TYPIST, Shorthand Writer; speed 120 (min); 15 years' office experience; moderate salary; excellent references.—R 734, this office. E

THE Parents of a respectable Boy wish to Apprentice him to Electrical Engineering. Reply, with full particulars, R 977, this office.

WANTED immediately, position as Housekeeper or Linenkeeper in good Hotel; thoroughly experienced. R 758, this office. E

WANTED by a certified Coachbuilder, the doing up of Traps, Carriages, or Motors in gentleman's own place; terms moderate.—R 1064, this office. A

YOUNG Lady, with 13 months' experience in Drapery trade, requires situation; highly recommended.—"Z 2660, Lady," this office. D

YOUTH, aged 20, good mechanical knowledge, wishes to hear of Vacancy in Motor Accessories Warehouse as Junior Assistant; well recommended.—R 674, this office. E

YOUNG Lady (19 years) would go as Apprentice to Millinery or Fur Sales.—R 763, this office. E

YOUNG Lady, with eight years' experience, wishes to hear of vacancy General Drapery; highest references. R 761, this office. E

YOUNG Man, 22, good education, passed Irish King's Scholarship Examination, offers £20-£30 for decent permanent position.—R 844, this office. D

YOUNG Man, recommended, can keep accounts, wants Assistantship on Commercial Lorry (petrol or other).—"Z 2869, Man," this office. F

YOUNG Lady requires position as Cinema or Dance Pianist (experienced).—R 911, this office. F

YOUNG Lady, R.C., having hospital experience, wishes post as Lady's Companion.—"Z 2933, Lady," this office.

EX-SERVICE MEN WANTING PLACES.

YOUNG ex-Service Sergeant, recently discharged, exemplary character, seeks employment; smart, willing, and intelligent.—R 980, this office. A

MALE SERVANTS WANTED.

A BUTLER for bachelor, £60, Dublin; another, £70; Footmen, £40.—Kennedy's, 68 Sackville st.

GROOM Wanted to look after hunters.—Carson, Broomfield, Malahide. E

GROOM, able to make, break, train, and ride young hunters and polo ponies; good rider, with good hands; a willing worker, and sober; good references essential; married man preferred.—"Z 2775, Groom," this office. X

RABBIT Trappers Wanted, 7½d. per couple; gear supplied.—Sparrow, Ely Lodge, Enniskillen. D

TRAPPERS—Two good Men Wanted for Co. Wicklow. Apply Robinson, Screen, Wexford. D

WANTED, married Groom, able to take charge of thoroughbred sire, have good knowledge of brood mares and yearlings, and able to break; good house and garden, convenient to yard. State age and enclose copies of references to M. V. McKevitt, Kilberley, Dundalk, Co. Louth. D

WANTED, for County Down, Protestant Butler Valet (singlehanded); must be highly recommended. Reply, giving particulars and wages expected, to "Z 2932, Butler," this office. F

STEWARDS AND GARDENERS WANTED.

GARDEN Assistant Wanted for Co. Kildare; Wife good Laundress; state full particulars and terms.—R 854, this office. E

WANTED, Journeyman Gardener; must understand care of houses. Apply, stating terms, to Gardener, Gortmore, Dundrum. D

WANTED, Protestant Journeyman, experienced under glass; 30/- weekly, bothy and allowance, 3/- Sunday duty. Reply, with copies of references, R 965, this office. E

MALE SERVANTS DISENGAGED.

BUTLER Valet, care invalid, experienced; good references.—"Z 2942, Butler," this office. F

EMPLOYMENT Wanted, very respectable Couple, Protestants, as owner leaving Ireland; five years present situation, 10½ previous; no family; wife good plain cook, man valet, manage horses well; highest references. Apply Wilson, Riverdale, Ballinamore, County Leitrim. F

FARMING—Young Man (18) desires position on Farm; good worker, some experience; would go on month's trial; good hand with horses.—R 1014, this office.

GOOD General Man, Handyman, married; any position trust, gentleman's place; state terms.—Burley, Lyons, Hazelhatch. D

GAMEKEEPER, Singlehanded, or good Under, Protestant, age 28, experienced all duties.—"Z 2865, Keeper," this office. F

ROYAL MAIL CORN CURE.
SAFE - QUICK - COMFORTABLE
Instant Relief and Speedy Cure.
Packets, 7½d. and 1/-, Post Free.
Hayes, Conyngham & Robinson, Ltd.
Grafton Street, Dublin, AND BRANCHES.

TODD, BURNS & CO. LTD.
EXTENSIVE HOUSE FURNISHING STORES. UNIQUE VARIETY. BEDROOM & DRAWINGROOM SUITES AT MODERATE PRICES.
MARY STREET, DUBLIN.

"THE STORES," D'OLIER STREET. TELEPHONE 2961.

IRISH LAMB.
FOREQUARTERS .... per lb. 1/4
HINDQUARTERS .... per lb. 1/6
LOINS .... per lb. 1/6
LEGS .... per lb. 1/7

IRISH BEEF.
RIBS .... per lb. 1/5
TAIL ENDS, CORNED .... per lb. 1/4
BRISKETS .... per lb. 1/-
LAPS .... per lb. 9d.
ROUND STEAKS .... per lb. 1/6
STEWING BEEF (all meat) .... per lb. 1/3

IRISH MUTTON.
LEGS and LOINS .... per lb. 1/9

ALL MEAT SOLD AT "THE STORES" GUARANTEED PRIME IRISH.
Special arrangements for this week-end have been made in this Department in order to deal with the greatly increased business resulting from our efforts to reduce prices.

MALE SERVANTS, CONTINUED.

GROOM or first class Stable Helper disengaged; good worker; highly recommended.—"Z 2880, Groom," this office. F

GROOM, R.C., married; life experience of horses; understands the care of motors.—"Z 2904, Groom," this office. D

HERD seeks situation; life experience; Son to assist if required; highly recommended.—"Z 2795, Herd," this office. E

HERD Shepherd seeks situation; married; life experience, good milker; state terms. Replies to "Z 2853, Herd," this office. A

HERD Yardman, excellent milker, thoroughly understands all stock diseases treatment; wife take dairy, laundry, poultry; state terms.—Mangan, Quainstown Lodge, Piercestown, Co. Wexford. D

HOTEL Boots—Thoroughly experienced young Man desires employment; splendid references.—R 1004, this office. A

MARRIED Man seeks employment as Yard and General Man; understands plain gardening, good milker, mind pony and trap, or help on farm; live in lodge or on premises preferred; R.C.; well recommended. Address "Z 2809, Man," this office. A

PLOUGHMAN (first class); understands all tillage, can work all kinds farm machinery; 2 in family; disengaged when suited; please state terms.—"Z 2944, Ploughman," this office. A

TRAPPER, large demesne, disengaged, own gear, at or give per couple.—"Z 2941, Trapper," this office. E

WANTED, situation as Ploughman; understands all farm work; married; highly recommended.—Curran, Fassaroe, Enniskerry. D

YOUNG Married Couple, R.C., seeks situation as Butler and Cook, with experience and good references; no children.—R. M'Ilroy, Boherglass, Freshford, Co. Kilkenny. O

YARDMAN seeks situation; highly recommended. Care Miss Curran, Newsagent, Arklow. E

STEWARDS AND GARDENERS DISENGAGED.

GARDENER and General Man, single; drive and milk; highest references.—R 607, this office. D

GARDENER and Electric Lighting Plant Worker; thoroughly competent; handyman; excellent testimonials.—Tallon, Ballyraban, Tinahely, Co. Wicklow. E

GARDENER, experienced fruits, flowers, vegetables; married, no encumbrance. Address Gardener, Coolrue Cottage, Clonegal, Co. Wicklow. E

GARDENER, married, requires situation; fruit, flowers, vegetables; willing and obliging; excellent references; disengaged.—Lawlor, Station road, Clondalkin. E

GARDENER, Head Working, R.C., seeks situation; thoroughly understands vines, peaches, flowers, all outdoor culture, etc.; no incumbrance.—"Z 2917, Gardener," this office. F

GARDENER, experienced, single, middle aged; good worker; moderate wages.—R 1066, this office. A

DOMESTICS WANTED.

ALL classes Wanted, Cooks, Generals, P'maids, H'maids, Nurses.—Mulpeter's Registry, 11 South Anne st.

REQUIRED at once, superior Girl; must cook meats; no washing; modern house; wages about £30. Apply 174 Merrion road, Ailesbury Park. D

WANTED, country, near Dublin, young Between-maid; R.C.; laundry work and scrubbing; private house; no basement; £24.—"Z 2893, Maid," this office. D

WANTED, respectable Girl for General Housework; R.C.; copies references.—77 Harcourt st. D

WANTED, young Girl for Daily Work; South side; must be well recommended.—R 987, this office. D

WANTED, Girl, Help House, Kitchen. Apply, discharges, wages expected, Forbes, Scribblestown, Ashtown. E

WANTED, respectable country Girl, 16; two children, light housework; comfortable home; send references.—Mrs. Potter, 70 Glasthule road, Kingstown, Co. Dublin.

WANTED, Protestant Maid Attendant for elderly lady; must have some nursing experience; Rathfarnham; state full particulars and copies references.—R O 254, Irish Times Branch Office, Rathmines. E

VACANCIES FOR SERVANTS.
There are many vacancies in the REGISTRY of the "IRISH TIMES" for all classes of Trained and Untrained Servants. Good wages offered. No fee charged. MATRON can recommend comfortable Homes where Servants can stay while waiting for situations. T

COOKS AND DAIRYMAIDS WANTED.

COOK—Required, for country hotel, good reliable Cook. Apply, with copies references, to Great Northern Hotel, Rostrevor, Co. Down. F

COOK General Wanted; small family; house parlourmaid kept.—Miss Fishbourne, Abbotsford, Foxrock.

WANTED, Merrion road, Ballsbridge, young Cook General, about 7th October; one servant kept; family four; help given; wage, £36; enclose copies.—R 667, this office. D

WANTED, good Cook General, two ladies, country; R.C.; £30; age, copies discharges.—"Z 2838, Cook," this office. D

WANTED immediately, experienced Cook General; good wages. Apply Quinn's Select Registry, Ranelagh.

WANTED, superior Cook General; must be good cook, very highly recommended, and not over 35 years; to go single handed, Belfast, family of three; to a capable and trustworthy maid highest wages will be paid. Apply, enclosing copies of references and where to be seen, Box No. 401, Irish Times Branch Office, Belfast. B

WANTED, steady reliable Cook General; small family. Apply 5 Idrone terrace, Blackrock.

WANTED, Cook General for Monkstown; 4 in family; house parlourmaid kept; good wages.—R 1019, this office. F

WANTED for Howth, Cook General and House Parlourmaid, mother and daughter or two friends; 3 in family; small washing; some fowl; very comfortable place.—"Z 2845, Cook," this office. D

WANTED, active, intelligent Woman, Cook, under chef; £54.—Barron, Woodstown, Waterford. X

ENAMELLED WARE AND ALUMINIUM WARE NEW STOCKS AT REDUCED PRICES. INSPECTION INVITED.
Lambert Brien & Co., Ltd.
54 GRAFTON STREET, DUBLIN.

HORSES.

Wires—"Sewell's, Dublin." Telephone—674.
SEWELL'S, DUBLIN.
AUCTION, AT THE REPOSITORY, ON THIS DAY (THURSDAY),
Commencing at 1.30 o'clock.
100 LOTS HUNTERS, HARNESS HORSES, PONIES, CARRIAGES, TRAPS, HARNESS. Also HIGH-CLASS TURNOUTS.
SEWELL, SON & SIMPSON, AUCTIONEERS. (LTD.)

Wires—"Sewell's, Dublin." Telephone—674.
SEWELL'S, DUBLIN.
ANNUAL BALLINASLOE AUCTION.
AT THE REPOSITORY ON THURSDAY, OCTOBER 6th,
HUNTERS, HARNESS HORSES, ETC.
Entry Forms on application.
SEWELL, SON & SIMPSON, AUCTIONEERS. (LTD.)

'Phone 1146. Wires—"Burns, Prussia st."
MACKIE, BURNS & CO.,
USUAL WEEKLY AUCTION TO-DAY (THURSDAY), SEPTEMBER 29th, at 12 o'clock, HORSES, COBS, PONIES, TRAPS, HARNESS, etc. 130 Lots of Horses, etc., will be offered.
MACKIE, BURNS & CO.
Auctioneers, Live Stock Salesmen, etc., 30 PRUSSIA STREET, DUBLIN.

15 HORSES FOR SALE,
SUITABLE FOR FARMERS, TIMBER CARRIERS, Etc.
CAN BE SEEN AT THE STABLES OF JOHN WALLIS & SONS, EMPRESS TERRACE, PORTLAND ROW.

HOTELS AND RESTAURANTS.

FOUR COURTS HOTEL, INNS QUAY, DUBLIN.
One of the most Comfortable Hotels in Ireland. 100 Bedrooms. Electric Light Throughout. BED AND BREAKFAST FROM 5/6. Restaurant Attached.
'Phone 1338, 2548. HENRY G. KILBEY, Wires—"Excel," Dublin. Managing Director.

FINEST HOTEL ON THE IRISH COAST.
SALTHILL HOTEL, MONKSTOWN, CO. DUBLIN.
Stands in its own grounds. Overlooking Kingstown Harbour and Dublin Bay. PERFECT SERVICE AND CUISINE. Garage. Tennis and Croquet Lawns. Billiards. Orchestra.

GROSVENOR HOTEL, KINGSTOWN.
Having extended their premises, have now a large number of good front bedrooms facing sea. Lounge rooms, private sittingrooms and smoke room on sea front. Cuisine excellent. Opposite hot sea baths. Motor garage. 'Phone 284, Kingstown. Moderate terms. For particulars apply MANAGERESS.

KINGSTOWN.
HOTEL CARLISLE.
Magnificently situated over East Pier, commanding beautiful views of Dublin Bay, Howth. Most Comfortable. Adjacent to Golf Links. Lounge, in which dances are held; also Billiard and Writing Rooms recently added. One minute from Station, Mail Steamers, and Baths. Free Garage. Apply Proprietress 'Phone 119 Kingstown.

SEABANK HOTEL, PORTRUSH.
The BEST POSITION on Sea Front. Perfect Service and Cuisine. Central Heating. SPECIAL INCLUSIVE TERMS FOR AUTUMN. Apply Manager. 'Phone 37. Telegrams—"Seabank."

LLANDUDNO—"THE BRIG Y DON" BOARDING ESTABLISHMENT. On centre of Promenade; 65 spacious bedrooms, 35 facing the sea. Excellent cuisine. Comfortable lounge and reception rooms. For tariff apply Manageress, Telephone 206.

LLANDUDNO—CHATSWORTH HOTEL, facing sea, near Pier. Tel. 369. Cuisine and service a speciality. Dance Room. Tariff (mod. and incl.) from Mrs. Bagley (late Vine Hotel, Stafford).

BLACKPOOL — IMPERIAL HYDROPATHIC HOTEL, Claremont Park—300 rooms; Turkish, Russian, and Salt Water Plunge Baths, Garage. Telephone 291. Telegrams—"Imperial." Tariff apply Manager.

SOUTHPORT—Clifton Hotel, Prom. Billiards Nr. Pier, Links, Tennis, Illus. Tar. Tel. 641. Tels.—"Marine."

BASIL STREET HOTEL, KNIGHTSBRIDGE, has best situation, and gives best value; 100 bedrooms, h. and c. water, self-contained suites. Telegrams—Spotless, London. Telephone—Ken. 4525 (4 lines).

HOTELS AND RESTAURANTS.

AT Kingstown—Pavilion House, 5 Gresham terrace—Board Residence. Telephone, Kingstown, 171. T

ITALIAN Riviera—Splendid climate; comfortable English Pension, 7/6 per day; tennis. Particulars, Anglo-American Agency, Diano Marina, Italy. 22 10

KINGSTOWN—Commercial Hotel, 56 Upper George's st. Bed and Breakfast from 4/6. X

DOMESTICS CONTINUED.

WANTED, good plain singlehanded Cook; young country woman preferred, R.C.; good wages; four in family; three maids.—Mrs. Meredith, Graiguecunna, Bray.

YOUNG Cook General Wanted; Herbert Park.—429, Irish Times Branch Office, Baggot st. Bridge.

GENERALS WANTED.

A GOOD, honest, clean obliging country General required by two ladies; small dairy and poultry; must be well recommended.—"Z 2798, General," this office. D

A SUPERIOR General required; must be good cook, very small washing; £24, £26. Apply, before 12 or after 6 p.m., Dobbin, 14 Northbrook road, Leeson Park. D

EXPERIENCED General Wanted; good plain cook; no washing. Apply, after 6, to Glenthorn, Sandford road.

GENERAL Wanted, Co. Meath; plain cook; small washing; family two; send copies, age, wages.—"Z 2884, General," this office. D

GOOD General required, small family; no washing. Apply "Floraville," Inchicore. E

GOOD General, for small family; trained or untrained, seaside.—R 899, this office. E

GOOD General Servant Wanted, family two, country; no dairy. £24.—Mrs. McClenaghan, Rectory, Batterstown, Meath. D

GENERAL Wanted, Blackrock; two family; small washing; wages £20-£24.—R 1035, this office. F

GENERAL Wanted; plain cooking; £30; country, seaside; 2 in family. Apply, sending papers, Mrs. Pollockhill, Bigbury Rectory, Kingsbridge, S. Devon, England. A

REQUIRED, General Servant and Nurse Housemaid, R.C., for professional gentleman's house in provincial town, Co. Tyrone; must be well recommended; good wages to suitable girls; woman in for washing. Apply, stating age, wages, and giving references, "Z 2862, General," this office. D

RATHGAR—Wanted, experienced young General; plain cook, some washing; good wages; send copies of references.—R 1033, this office. D

SMART young General Servant Wanted, for family of three, no children; early riser, plain cooking, some washing; help given.—Grosart, Cromeville, Palmerstown, Co. Dublin. D

SUPERIOR General; good cook; two family; good wages. Send copies long discharges, St. Alban's, Dalkey. E

STRONG young General Wanted, Monkstown; good references essential; fair knowledge cooking; wages £20 to £25.—M 11, Irish Times Branch Office, Kingstown.

CONTINUED ON PAGE 2.

ROBERT'S ..... CORNER.
DAY TO DAY OFFERS

1,000 Pairs Gent.'s ½-Hose, Brushed Wool, suitable for Golf, many pretty designs. Worth 10/6. Clearing at 3/11 Pair. Post 6d. 3 Pairs for 10/6.

Smart Striped Shetland Spencer Coats, assorted Shades, in Plain and Striped, many pretty shades, 8/11. Postage Extra. Worth 14/11.

Ladies' All-Wool Stockings, Manufacturer's Mixed Lot, some worth 10/11 Pair. All Colours. Clearing at 2/11½ Pair, Post 6d. extra.

Real Leather Hand Bags, large size, strong frame, crocodile design, in Brown, Fawn, and Grey. Clearing at 20/- each. Post extra.

1,000 Lace Camisole Tops, slightly tossed. Wonderful Value, 1/11. Post extra.

In connection with our special demonstration of Nuvo de Luxe Corsets, every day this week in our Corset Salon (First Floor) we are offering to all purchasers of a Corset costing 10/- or more FREE A CHARMING BRASSIERE, well made and perfectly fitting. This unusual offer is only made in order to more speedily introduce these wonderful NUVO DE LUXE CORSETS.

50 Dozen Large White Honeycomb Quilts, Clearing at 10/6 each. Post 9d. Worth 15/11.

600 Ivory Jap Silk Blouses Slips trimmed Lace Insertion, and Lace Shoulder Straps, 1/11½. Post extra.

Ladies' Waterproof Capes, smart style, thoroughly reliable, in Saxe, Royal, and Navy. Wonderful Value, 18/11. Post 1/-, Worth 2 guineas each.

Write for New Underwear Booklet for Ladies and Children, 32 pages, illustrated.

ROBERT & CO. LIMITED
THE FASHION CENTRE
GRAFTON ST. DUBLIN

MOTOR MATTERS, BICYCLES, &c.

MOTOR CARS.

CLULEY. CHEVROLET. CALCOTT.
2/4 Seater, £450; 4/5 Seater, £330; 2/4 Seater, £495.
WALLEN, TRINITY ST. GARAGE.
Prompt Delivery. X

A.C. Two Seater, electric light, hood, screen, perfect, £560.—Woods, Westland row. T

FOR SALE.
The following 1921 DEMONSTRATION Cars in perfect running order:—
1 CHEVROLET 5 SEATER.
1 BRITON 10-12 4 SEATER.
1 ERIC-CAMPBELL 2 SEATER.
LINCOLN MOTOR COMPANY,
4-7 LINCOLN PLACE, DUBLIN. T

THE CAR WITH THE UNIVERSITY DEGREE.
EARLY DELIVERY OF MORRIS-OXFORD AND MORRIS-COWLEY, Two Seater, Four Seater, and Coupe Models. Prices from £375, Ex-Works.
Sole Agents for Ireland (excluding Ulster):
G. A. BRITTAIN, LTD.,
HATCH STREET, DUBLIN.

10 h.p. SINGER, 10/12 BUGATTI,
11.9 ALBERT, 20 h.p. LIBERTY.
Two, Four Seater, and Closed Models in Stock.
CUMMING AND DILLON'S AUTO SERVICE,
4 LOWER ABBEY ST., DUBLIN. T

DELIVERY FROM STOCK.
CROSSLEY, ALBERT, CITROEN,
McENTAGART BROS.,
8a LOWER MOUNT STREET, DUBLIN. T

WE OFFER IMMEDIATE DELIVERY OF AUSTIN, BEAN, CUBITT, MAXWELL, TALBOT-DARRACQ and VAUXHALL CARS
For Cash, or on Deferred Payments by arrangement with the Industrial Guarantee Corporation. Your Old Car Taken in Part Exchange.
HARRY FERGUSON, LTD.,
134 LOWER BAGGOT STREET, DUBLIN.
'Phone, 4478. T

12 H.P. ROVER CARS.
1922 MODELS. REVISED PRICES.
2 SEATER (including Dickey) £625
4 SEATER £650
COUPE (including Dickey) £750
ROVER CO. LTD., LORD EDWARD ST. T

THE A.C. AND ALL-WEATHER BODY. The Light Car par excellence. CRAWFORD, 29 and 30 DAWSON ST. X

IMMEDIATE DELIVERY
Of the Following
FAMOUS CARS.
We shall be pleased to send catalogues, etc., to any of our friends in country districts who cannot inspect these New Models in Our Showrooms.

TOURING CARS.

27/24 H.P.	Dodge Brothers
14.3	Angus Sanderson
15.9	Arrol Johnson
29.5	Hudson Super Six
25	Nash Six
18.2	Essex

LIGHT CARS.

11.9 H.P.	Standard
10	B.A.C.
11.9	Albert
11.9	Horstman
10	Zebra

DUBLIN MOTOR CO., LTD.,
25 STEPHEN'S GREEN.
Tels., 4449/4450. Cables, "Taxi," Dublin. T

ARROL JOHNSTON 11 H.P. (1914) TOURING CAR, as new £300
SIDDELEY DEASY 15 H.P. (1913) TOURING CAR £250
DARRACQ LANDAULETTE 15 H.P. £200
DARRACQ 12 H.P. TWO SEATER £175
AUSTIN 10 H.P. SMALL FOUR SEATER ... £200
EAGER'S GARAGE,
SOUTH CIRCULAR ROAD. F

A NUMBER of very attractive Secondhand Cars in good condition, at Grady's, Dawson st. Riley Cars from stock.

BAMBERS, LTD., 33 Liverpool road, Birkdale, Southport (Tel. 44 Birkdale), have always about 30 New and Secondhand Cars for Sale and Exchange. X

BUICK for Sale, up to date, self starter, electric light, 4-5 seater; in excellent condition; seen city; reasonable, prompt purchaser.—R 1034, this office.

CARS—Secondhand Motor Cars and Vans for Sale; any trial; £95.—M. and J. Dawson, Maynooth. D

DAIMLER Landaulette for Sale, newly painted and in good running order; to be sold cheap; or will Exchange for Touring Car. Apply 82 Haddington road.

FORD Two Seater, 1920, electric lighting and starting, owner driven; condition as new; £150. Apply 'Phone, Dundrum, 43.

FORD Touring Cars, new, for immediate delivery; price £220, plus carriage; also some Secondhand Ford Landaulettes and Tourings, Ton Trucks, Vans, Tractors.—Apply M. J. Doyle and Sons, Authorised Ford Agents, Balbriggan.

FOR Sale, 1915 Hupmobile 5 Seater, self starter, speedometer, full electric equipment, rear screen, £320. Ford Touring Car, newly coach-painted grey, splendid order, £130. Ford Bread Vans, three for £200. Van Body, £5. Offer for lot considered.—George Daly, Rosepark, Wexford. E

MOTOR CARS CONTINUED.

FOR Sale, 1920 Star Car, Five Seater, electric light, self starter, very little used. Apply Glenmore, Haddon road, Clontarf. E

FOR Sale, 10-12 De Dion Four Seater, also Ford Landaulette Body, cheap.—R 1012, this office. F

G.W.K. Four Seater, 1919 model, with 1921 axles and brakes, perfect order, little used, £250; owner returning India.—Pakenham-Walsh, Crinken House, Shankill. X

LANDAULETTE, Ford, English body, in grand condition, electric lights, detachable wheels, complete, tax paid, price £220 spot cash, bargain.—Hawkins Motor Co., Hawkins st., Dublin. E

MORRIS-OXFORD Coupe for Sale, excellent condition, mileage 2,250, £40 worth of extras; £500, no offers.—R 973, this office.

'PHONE, 938—Private Hire Cars. Day and night service.—The Nassau Motor Co., Ltd., 25 Nassau st. T

£135—6 HORSE Humber, 1914, Engine and Body, practically as new.—R 748, this office. D

WANTED.

WANTED, Two Seater English Car, with dickey.—Hunter, 10 Charlemont road, Clontarf. D

WANTED, Light Two Seater Cars and Motor Bicycles; prompt cash.—Fitzgerald, 128 Stephen's Green. X

MOTOR CYCLES.

"A1"—SPECIAL Reductions on all 1920 Models, to make room for new stock: Sunbeams, Harleys, New Imperial, Levis, Sparkbrook, P. and M., Allon, Diamond, etc.—Wayte Bros., Ltd., Lemon st. T

A.J.S., TRIUMPH, ROVER, CLYNO, AND O.K.
WALLEN, TRINITY ST. GARAGE, DUBLIN. T

ASTOUNDING Value—B.S.A. Twin Combinations, £175; Singles, £100.—Woods, Westland Row. T

ADVANCES on Motor Bikes, Cars, Jewels.—Gorman, Pawnbroker, Winetavern st. (opposite Four Courts); new garage. T

LATEST SUCCESSES OF 4½ H.P. HUMBER COMBINATION.
JOINT WINNER OF JACOB CUP TRIAL.
ALSO WINNER OF SIDECAR PRIZE AND GOLD MEDAL.
On View KEATING'S MOTOR WORKS, LR. ABBEY ST., DUBLIN. X

CLYNO 2 Stroke, perfect order, lamps, accessories. Apply 1, Florence terrace, Appian Way. D

FOR Sale, 3½ h.p. Ariel, in good condition; also B.S.A., with Side-car, practically new.—70 Leinster road. F

HUMBER 4 Flat Twin 1920 3 Speed Countershaft, as new, £70; Triumph 3 Speed, superior order, £45; Indian 7/9 2 Speed, good order, £55; Harley Davidson 1921 4 Flat Twin, soiled only, £110; several others from £20.—Fitzgerald, 128 Stephen's Green. X

JAMES 1918 4¼ 3 Speed Countershaft, all chain drive, kick starter, coachbuilt Sidecar, wind screen and hood; grand winter outfit; lamp, horn, and tools; £65.—Fitzgerald, 128 Stephen's Green. X

KINGSBURY 2 Speed 2 Stroke, all chain drive, new 1921, shop soiled, only £57 10/.—Fitzgerald, 128 Stephen's Green. X

SUNBEAM, 2½, clutch model, all chain drive, perfect order.—"Z 2934, Sunbeam," this office. E

SUNBEAM Combination, new condition, 3½, 1920, very little used, electric light and horn.—Mitchell, 23 Waterford st. E

THE Super Lightweight Velocette scores again in Jacob Cup trial; two gold medals, one silver, and special lightweight prize. All models at Henkil Motors, 4 Molesworth place. F

WOOLER, 1920, mechanically perfect, economical, reliable, comfortable; seen and tried by appointment.—Donald O'Connor, 58 Northumberland road. E

2¾ NEW Hudson, two speeds, new condition, perfect order, fast, powerful; £55, no offers.—J. R. Cullen, Taghmon.

1920 HARLEY-DAVIDSON 7-9 h.p. Combination, electrically equipped, disc wheels, pillion seat, absolutely new condition, not done 1,200 miles, owner buying car; licence paid; cost £280, sacrifice £180.—"Z 2835, Combination," this office. D

LORRIES, VANS: MOTOR & STEAM HAULAGE.

DAIMLER THREE TON LORRY, as new ... £600
ARGYLL 35 CWT. LORRY £75
DENNIS 2 TON LORRY, just off work, left for Sale £200
ALL ABOVE IN GOOD ORDER.
EAGER'S GARAGE,
SOUTH CIRCULAR ROAD. F

ASHENHURST, Williams, and Co., Ltd., Talbot place, Store st., Dublin, offer the following Secondhand Lorries at tempting prices:—2 Ton, 2½ Ton, and 4 Ton. A good opportunity for young firms. F

FORD Van, working to date, property of wholesale house, retiring from business; tools and spare wheel.—R 843, this office. E

FOUR Ton Maudslay Lorries—1918 Model for Sale, £400, bargain; too large for present owner. Address R 1040, this office. F

BODIES.

COUPE Body for Sale, quite new, by Hutton, wings and running boards, complete; suit doctor.—R 732, this office. F

FORD Van Body for Sale, last year's make, practically new. What offers?—R 760, this office. D

ACCESSORIES, TYRES, ETC.

BOSCH Magnetos, guaranteed genuine and brand new; a limited number only in stock.—The Irish Motor and Engineering Company, Ltd., 6/7 Nassau st., Dublin. T

SEND your Cover and Tube Repairs to the Talbot Vulcanising Co., Talbot lane, a few doors from Gardiner st. Country orders receive prompt attention. T

TYRES—We guarantee Repairs to Tubes and Covers. Our special process of Retreading makes old covers new. Prompt delivery, reasonable charges. Only address.—Glyde Motor Tyre Co., 4 Lower Buckingham st., Dublin. T

BICYCLES.

"A1"—1921 SUNBEAMS can now be supplied from stock. Special reductions on all 1920 Sparkbrooks, Swifts, Vindec, and Durables. Juveniles' from £9. Secondhands from £5.—Wayte Bros., Ltd., Lemon street. T

BICYCLES—Pierce, Humber, Raleighs, Royal Enfields, Rudge Whitworths in stock; cash or easy payments; old cycles taken in exchange.—M. and J. Dawson, Maynooth. D

GENT.'S Bicycle for Sale, three speed, little used.—35 Hollybrook road, Clontarf. D

GENTLEMAN'S Sparkbrook, 3 speed, gear cased, B.90 saddle, Dunlop Magnum tyres, perfect; £11, R 1994, this office.

LADY'S Rover Bicycle, new Avon tyres, £6 (owner invalid).—R 1998, this office.

RALEIGHS, Humbers, Swifts, wonderful cash bargains.—Price Brothers, Chatham st. (immediately off Grafton st.). 12.16

WANTED.

GENTLEMAN requires 3 speed Bicycle, gear cased; also Lady's; price, particulars.—R 1997, this office.

CHAUFFEURS, MECHANICS.

WANTED.

CHAUFFEUR Wanted. Apply, with copy references, and wages expected, R 1015, this office. D

CHAUFFEUR Wanted, mechanical preferred; drive Ford commercial car; country; state wages (outdoor).—"Z 2914, Chauffeur," this office. D

GROOM Chauffeur—Wanted, Man, about 30-35, single (live in); Protestant preferred. Apply R 730, this office. D

WANTED, a good Motor Mechanic; state wages and experience.—"Z 2880, Mechanic," this office. D

WANTED, Gardener Chauffeur, married, for the country (R.C.); must be T.T.; free house and wages. Enclose copies papers to "Z 2886, Man," this office. A

CHAUFFEURS CONTINUED.

DISENGAGED.

CHAUFFEUR seeks situation, Ford or gate change; mechanical experience, all running repairs; Protestant; strict T.T.—R 673, this office. E

CHAUFFEUR disengaged, Ford or gate change, all repairs, 7 years' experience, strict T.T.—R 936, this office. E

GROOM Chauffeur disengaged, good driver, any car, all running repairs, good horse trainer; married, one child.—John Feehan, New Road, Clara. D

YOUNG Man, ex-Mechanical Transport, seeks situation as Lorry Driver; Protestant; single. Replies, J. Coyne, Crossakiel, Kells, Meath. A

Colder Days Coming.

New Autumn Styles at the Fashion Centre.

A Choice Selection of Brush Wool Cardigans, with pockets. Shades: Copper, White, Nigger, Navy, Amethyst, Saxe, Mole, Putty, Black, Rose, and Terra. Price, 12/11.

Shetland Golf Coats, with Roll Collar, Belt and Pockets, in Lemon, Fawn, Grey, Rose, Brick, Lemon-White, Fawn-Lemon, Rose-Grey. Price, 59/11 and 3 Gns.

Special Offer of Wool-Knitted Skirts, in Rose, Saxe, Grey, Brick, Fawn, and White. Only 10/11 Each.

Very Fine Knit Wool Jumpers, Turned Down Collar and Cuffs, in Blue, Putty, Fawn, Brick, and Rose. Price, 17/11.

Special Value in Fawn Golf Coats, Roll Collar, Turned Back Cuff, Belt and Pockets, Price, 29/11.

Great variety in Plain and Striped Tweed Skirts, Special Price, 17/11.

Charming Golf Coat, as illustrated, with Roll Collar, Deep Cuffs, Belt, and Pockets, in fine knit and broad rib. Shades: Lemon, Fawn, Putty, and Grey. Price, 52/6.

Smart Striped Shetland Spencer, as sketch, in assorted shades: Rose-White, Navy-White, Green-Putty, Blue-Brown, Mauve-White, also Self-Colours. Price, only 8/11.

Post Orders value 30/- or over sent carriage paid.

ROBERT
AND COMPANY, LIMITED,
80-83 GRAFTON ST. DUBLIN.

Special Demonstration of the New Vogue "NUVO" De Luxe CORSETS all this week. Brassieres Given Free.

DOMESTICS CONTINUED.

RESPECTABLE Person requires a situation, Plain Cook in college or home; can be highly recommended.—R 974, this office. F

VERY good young Cook, outdoor; highly recommended.—R 862, this office. F

VERY Good Cook disengaged; good buttermaker; excellent reference; R.C.; would only go where kitchenmaid is kept. For particulars apply O'Brien's Registry Office, Mall, Thurles.

WANTED, a situation, Cook Housekeeper, Protestant; shortly disengaged; good experience.—Cook, 28 Coldwell st., Sandycove, Kingstown. F

YOUNG Cook General wants situation in business house, city.—R 986, this office.

GENERALS DISENGAGED.

A FEW good Generals disengaged. Interview, to-day, Quinn's Select Registry, Ranelagh. D

A FEW good Generals; Protestants, Catholics.—Kennedy's, 68 Sackville st. F

A YOUNG General; suburbs preferred; good references.—R 958, this office. E

A GENERAL disengaged, £24 (Wexford girl); good references.—Griffin's Registry, 40 Donnybrook.

GENERAL; good plain cook, small washing; city; highly recommended.—R 957, this office.

GENERAL; good plain cook; small family, city; highly recommended.—R 950, this office.

GENERAL; plain cooking, small family, Ballsbridge direction; highly recommended.—R 949, this office.

GENERAL Servant, disengaged 3rd October; small family.—434, Irish Times Branch Office, Baggot st. Bridge.

GENERAL; well recommended; small family; small washing.—4 Haddington place.

GENERAL disengaged the 15th, small family, small washing; country preferred; references.—623, Wilde's Office, Bray.

PROTESTANT, respectable Woman seeks post General; outdoor; South side; recommended.—R 855, this office.

RESPECTABLE Widow, General Servant, small private family; good plain cook; small wages, comfortable home.—2, Irish Times Branch Office, Blackrock.

SUPERIOR General; plain cooking; satisfactory papers; highly recommended.—R 960, this office.

SUPERIOR, experienced young General seeks situation, in small family; very good cook; recommended; Pembroke district preferred.—435, Irish Times Branch Office, Baggot st. Bridge.

SUPERIOR General; good papers; indoor or outdoor.—R 1027, this office. E

YOUNG experienced General desires a situation; good cook.—Miss Smullen, Ballycullen, Ashford, County Wicklow. D

YOUNG General; early riser; no cooking.—18 Pembroke road.

HOUSE AND PARLOURMAIDS DISENGAGED.

A H. P'maid, or General in small family; excellent papers. Seen Registry, 30 Dawson st. F

EXPERIENCED House Parlourmaid wishes situation; well recommended.—R 754, this office. E

FIRST Rate Parlourmaid (R.C.) disengaged October 16th; highest references.—"Z 2940, Maid," this office. A

HOUSE Parlourmaid disengaged in three weeks; satisfactory papers; recommended.—R 953, this office.

HOUSEMAID desires situation; small family; city preferred; well recommended.—R 959, this office.

HOUSE and Parlourmaid—Young Girl; 3 years' experience; highly recommended.—R 976, this office.

PARLOURMAID, experienced, disengaged middle of October; can be highly recommended. Address E. V. "5, Peree," Stillorgan.

PARLOURMAID disengaged; can be highly recommended by a lady; Protestant.—425, Irish Times Branch Office, Baggot st. Bridge.

YOUNG country Girl (R.C.) wishes to be trained Under Housemaid; recommended.—Sarah Duffy, Ballinagran, Killenna, Gorey, Wexford. D

YOUNG Girl desires training as Housemaid; suburbs; highly recommended.—"Z 2928, Maid," this office.

YOUNG Girl wishes situation as Housemaid or Parlourmaid; city preferred; wages £24; disengaged now.—"Z 2936, Maid," this office.

NURSES DISENGAGED.

CATHOLIC young Girl desires training Children's Maid; highly recommended.—"Z 2927, Maid," this office.

EXPERIENCED Nurse disengaged; well recommended.—"Nurse," Irish Times Branch Office, Kingstown.

NURSE, hospital trained, free 2nd September, wishes re-engagement in good family; good references.—"Z 2878, Nurse," this office. F

YOUNG Country Girl wishes to be trained as Children's Nurse; highest reference.—R 832, this office. D

YOUNG Girl desires training Children's Maid under good nurse.—R 952, this office.

YOUNG Nurse disengaged; take baby from month; highly recommended.—R 954, this office. A

KITCHEN, LAUNDRY, ETC., DISENGAGED.

LAUNDRESS seeks situation; cottage preferred; could mind fowl; well recommended.—Laundress, Wilde's Office, Bray. D

SPECIFIC ARTICLES.

AT KELLY'S, 48 FLEET STREET.
Engagement Rings—A magnificent selection of Secondhand Single Stone, Two, Three, Five Stone Gipsy, Marquise, and Cluster Rings, set with Diamonds, Emeralds, Rubies, Sapphires, and Pearls, etc., of the finest quality, brilliancy, and colour. T

CHILD'S High Chair, cost £5, upholstered back, Kindergarten Balls, £2 5/.—R 1996, this office.

GAS Fire for Sale.—R 973, this office.

LORRY Covers, Rick Tarpaulins, and Horse Rugs, cheap.—Weiner's, 125 Upper Abbey st., Dublin. X

PRESERVING Pans, large assortment.—The Dairy Engineering Co. of Ireland, Ltd., 21/22 Bachelor's Walk, Dublin. T

RABBIT Traps—Beech's XX, Williams' No. 50 and 105, at greatly reduced prices; our special 5 link strong Chains, 4/- dozen.—The Dairy Engineering Co. of Ireland, Ltd., 21-22 Bachelor's Walk, Dublin. T

LARGE Kitbag, 35/-; Field Glasses, 35/-; Mahogany Writing Desk, £2 10/.—R 1065, this office.

RAILWAY Lost Property—Umbrellas, silk mixtures, 3/6; Walking Sticks, 1/-; Attache Cases, 1/6; Suit Cases from 7/6; Waterproofs and Showerproofs, at giving away prices; all genuine bargains.—Railway Lost Property, 8a Grafton st., Dublin. T

SAFE (Samuel Withers and Co.) for Sale, perfect condition, outside measurements 20 x 30 x 22. Apply R 294, this office.

TYPEWRITERS—Modern Underwoods, etc., at bargain prices.—Norman, 5 Upper Ormond quay. T

THREE Vertical Filing Cabinets and four Roll Top Filing Boxes for Sale, good condition. Apply R 893, this office. E

TO Builders—For Sale, at Ranelagh, a quantity of Old Clean Bricks and Stone, Flooring Tiles, 12 x 12 x 1, W.C. Cisterns, Pan and Trap. Apply 17 Pembroke Park, Ballsbridge.

WATERPROOF COVERS.
LOIN COVERS, AND SACKS.
PETRIE BROTHERS, WATERPROOFERS,
35, 36, and 37 Usher's quay, Dublin. X

SPECIFIC ARTICLES WANTED.

ANTIQUE Silver Cups, Candlesticks, Salvers, Sugar Bowls, etc.; also Diamond Ornaments, Precious Stones, and Old Gold; highest prices given.—West and Son, Grafton House, Grafton street. T

ARTIFICIAL Teeth and Old Gold; highest prices paid.—Moslang, 31 Wellington quay. 12 21

DIAMONDS, Old Gold, Antique Silver, Miniatures, etc., Purchased for cash.—Edmond Johnson, Ltd., 94 Grafton street. T

FEATHER Beds Wanted; highest prices given; will send to examine in city.—Irish Feather Co., Ltd., Fenn st., Dublin. "IRISH FIRM." Original Advertisers. T

GOLD Jewellery, Gold Watches, Diamonds, Old Silver, Purchased; highest prices.—Moslang, 31 Wellington quay. 12 21

OFFICE Table, large, with drawers, Wanted; state size and price.—R 871, this office. E

OLD Watches (gold or silver) Bought; condition immaterial.—Orgel, 35 Nassau st. T

WANTED, Fittings and Fixtures for a first class Bar, Fittings and Fixtures for a high class Grocery Shop; Lorry for drawing luggage. Address "Z 2802, Articles," this office.

WANTED to Buy, Books, Magazines, Novels, Furniture, etc.—Woods, 77 Aungier street. E

WANTED, Small Gas Cooker, in good order; must be moderate.—R 852, this office. D

WANTED, Circular Open Top Boiling Pan, capacity 100 gallons.—R 965, this office. D

WANTED, a Secondhand Garden Roller, about 3cwt.—427, Irish Times Branch Office, Baggot st. Bridge.

MACHINERY.

"ANYTHING in Engineering Requirements, Land or Marine, General Stores, Tools, etc., can best be obtained from Tuck's, Lower Abbey st., Dublin. T

ALL kinds of Machinery, Scrap Metals Purchased.—Woodhams and Moore, Luke st., Dublin. Telephone, 350. 12 29

A QUANTITY of Lapwelded Steel Tubes for Sale, in various lengths, 3" to 18" dia., also 1" to 2½" dia. G.B.—T. Archer, City of Dublin Engineering Works, New Wapping st., Dublin. X

AMERICAN one horse Engine, also Vacuum Cleaner, electric.—5 Upper Ormond quay.

DRILLING MACHINE, sensitive, ½" hole, from stock.—BOOTH BROS., UPPER STEPHEN ST., DUBLIN.

CONTINUED ON PAGE 8.

DOMESTICS CONTINUED (FROM PAGE 1.)

SMART General Wanted; must be well recommended; good wages to suitable girl. Call, after 6, "Cranville," Westfield road, Harold's Cross.

WANTED for small house in Rathgar, experienced General; small washing; one used to children preferred. Reply, with copies of discharges, and state wages expected, R 767, this office. D

WANTED, for Greystones, steady experienced General, good plain cook, used to children; state wages.—"Z 2816, General," this office. D

WANTED, a smart young General or House Parlourmaid.—43 Upper Mount st. D

WANTED, young General; two in family; plain cooking, small washing.—9 Connaught terrace, Garville avenue, Rathgar. D

WANTED, superior General, good cook, vicinity Aylesbury road; family two; send copies, state wages.—Reply Mrs. Moore, Queen's Hotel, Kingstown. D

WANTED, young General; small family; no washing. Lansdale, Lansdowne terrace, Ballsbridge. E

WANTED, smart young General.—27 Windsor road, Rathmines, after 6. F

WANTED, respectable Girl as General. Apply 20 Garville avenue, Rathgar. D

WANTED, experienced young General; good plain cook, small washing; family three; from £25.—Irvine, Heywood, Greystones. E

YOUNG General Wanted, small family; cooking, small washing; well recommended; £24.—56 Orwell Park, Rathgar. D

YOUNG General Wanted; plain cooking, washing; family three. Apply, 5 to 8, Crofton, Heathfield road, Terenure.

HOUSE AND PARLOURMAIDS WANTED.

EXPERIENCED House Parlourmaid Wanted; family one; small washing; wages £24; send copies papers.—T., 29 Eglinton road. D

EXPERIENCED Upper Housemaid required, County Waterford; state references and terms.—"Z 2887, Housemaid," this office. E

HOUSE Parlourmaid Wanted; family two; general kept; good wages; good home.—3 Wildwood road, Golders Green, London. B

PARLOURMAID Wanted, under butler (Protestant); some housework. Send particulars, age, experience, wages, Mrs. Bernard, Provost's House, Trinity College.

WILL a Lady recommend a well trained, single-handed, Housemaid for country situation in England? Protestant; 5 servants kept; modern conveniences. Send all particulars and copies of papers to Mrs. Talbot Ponsonby, Southwood, Tiverton, N. Devon, England. D

WANTED, next month, thoroughly experienced, trustworthy House Parlourmaid for country; two in family and three children; guests frequent; four maids and nurse kept; good references and good appearance essential. Apply, sending copies discharges, stating wages required, Mrs. Henry Lysaght, Kilmacoom, Doneraile, Co. Cork. E

WANTED at once, for quiet country place, good Single Housemaid; usual duties, charge of linen; wages £30. Apply "Z 2634, Housemaid," this office. D

WANTED, Parlourmaid; carve, valet; R.C.; three in family; five maids; wages £36 to £40. Send copies and age, Mrs. Deane, Ballybrittas. D

WANTED, a Protestant House and Parlourmaid; small family. Apply 15 Fitzwilliam place. F

DOMESTICS CONTINUED.

WANTED at once, Housemaid, with experience, understanding diningroom; age about 30; personal interview.—29 Belgrave square, Monkstown. D

WANTED, middle October, experienced House Parlourmaid; two in family; country; must have bicycle; wages £24; send copies; state age and religion.—"Z 2931, Parlourmaid," this office. F

WANTED, House Parlourmaid, country Girl; well recommended.—Mrs. Bellaney, Lucan. E

NURSES WANTED.

"AGENT for NURSES, MAIDS, and ATTENDANTS, Miss Bellingham Todd, 5 Grafton st., Dublin, recommends all classes of experienced Nurses. T

NURSE Housemaid required, one child; must be well recommended; Protestant preferred; good wages.—R 908, this office. D

NURSE or Children's Maid Wanted immediately; R.C. Apply 7 Merrion square, Thursday or Friday, 7 o'clock.

SUPERIOR young Nurse Wanted for two children at Kingstown. Apply "Z 2891, Nurse," this office. D

WANTED, Nurse Housemaid, with some experience; two children, 2 and 4.—Harman, Moate House, Oldcastle. D

WANTED, for Co. Kerry, Lady to help with baby and housework; Protestant. Apply "Z 2921, Help," this office.

WANTED immediately, temporarily, Nurse Protestant Gentlewoman, Norland trained preferred, for baby, 6 months old.—433, Irish Times Branch, Baggot st. Bridge. E

KITCHEN, LAUNDRY, ETC., WANTED.

SMART young Girl Wanted as Kitchenmaid for Private Hospital. Apply 26 Upper Pembroke st.

WANTED, strong, healthy, country Girl as Kitchenmaid in country house, near Dublin; training given if necessary.—R 737, this office. D

WANTED, an experienced Kitchenmaid, R.C. Send references, particulars, Mrs. Carroll, Rocklow, Fethard, Co. Tipperary. 12 27

DOMESTICS DISENGAGED.

AT Miss Greenfield's (Singer's), Grafton st.—Cooks, C. Generals, P'maids, H'maids, H. P'maids, Nurses.

HOUSEKEEPER (Working), elderly lady or gentleman; £36; city, suburbs.—R 652, this office. E

HELP, plain cookery, indoor, or daily if duties light; small salary.—R 1999, this office.

USEFUL Lady's Maid disengaged; very good needlewoman; can be well recommended; city or suburbs preferred.—R 590, this office. D

USEFUL Lady's Maid, some experience dressmaking; R.C.; recommended.—"Z 2947, Maid," this office. A

YOUNG Woman wishes Morning or Daily Housework; recommended.—430, Irish Times Branch Office, Baggot st. Bridge.

SERVANTS' REGISTRY.
31 WESTMORELAND STREET, DUBLIN.
HOURS: 10 a.m. to 4 p.m. for Servants. 11 a.m. to 4 p.m. for Ladies. (Saturdays, 10 a.m. to 1 p.m.) T

COOKS AND DAIRYMAIDS DISENGAGED.

A PLAIN Cook General requires situation, middle of October; South city or suburbs.—"Z 2817, Cook," this office. C

A WIDOW, 48, good Plain Cook; go England; best references.—R 937, this office. D

A HIGHLY recommended excellent Cook where help given; go country.—Miss McCaul's Select Bureau, 9 Wicklow st., Dublin. E

A GOOD Cook General; can be well recommended.—R., 64 Patrick st., Kingstown.

A GOOD Cook, middle aged, seeks situation in small family; would take dairy. Seen Keegan's, Upper George's st., Kingstown.

A SUPERIOR Cook Housekeeper, with House Parlourmaid, disengaged, 14 years' bachelor's house, wish engagements together; Dublin.—R 227, this office. F

COOK (Good Plain), good references, disengaged middle October.—S. J. G., 8, Petroc, Stillorgan. E

COOK General and House Parlourmaid disengaged 20th October; wages £36 and £30; Pembroke district. Apply, letter only, 19 Herbert Park, Donnybrook. D

COOK, Good Plain, seeks situation, business house; highly recommended.—R 956, this office.

COOK General (Protestant) wishes situation; town, suburbs.—440, Irish Times Branch Office, Baggot st. Bridge.

COOK (Good) disengaged; highly recommended; long discharges; middle age, R.C.—428, Irish Times Branch Office, Baggot st. Bridge.

EXCELLENT Cook General; highly recommended. Seen to-day, 11-1, 24 Main st., Blackrock. E

FIRST Class Cook General; business young men preferred; good reference; state particulars.—437, Irish Times Branch Office, Baggot st. Bridge.

GOOD Plain Cook, young, understands dairy; suburbs preferred; highly recommended; shortly disengaged.—"Z 2772, Cook," this office. D

GOOD Cook disengaged; good papers; town, country; highly recommended.—R 951, this office.

GOOD young Cook General disengaged; Protestant; take joint; recommended.—R 1017, this office. D

GOOD Cook (Plain); do washing; recommended, or go General.—431, Irish Times Branch Office, Baggot st. Bridge.

MUNSTER trained, long experienced Dairymaid; noblemen's references.—R 475, this office. B

IRISH PEDIGREE CATTLE SALES.
HOW TO DEVELOP HOME MARKETS.
SEE THE SPECIAL ARTICLE IN THE FARM PAGE OF THE
Weekly Irish Times
ON SALE TO-DAY.

You never made porridge equal to this. Guaranteed made solely from picked County Louth Oats.

CREAM FLAKE OATMEAL

Unequalled for CRISPNESS, COLOUR and FLAVOUR. Highly dried 1 LB. goes further than 1½ LBS. foreign Oatmeals.

THE BEST IN THE WORLD.

Samples and Quotations on Application.

Drogheda Oatmeal Milling Co. DROGHEDA.

As pure as home made—but far nicer.

BENSONS TOFFEE
"Something Good from Bury"

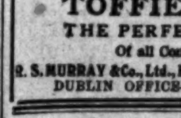

CORONA
Complete £15 15/- in Case
Does everything the big machines can do, yet costs less than half the price. Folds into neat case.
DUBLIN TYPEWRITER CO., 3, South Frederick St., Dublin.

Murray's
TOFFIEKREEM
THE PERFECT TOFFEE.
Of all Confectioners.
R. S. MURRAY & Co., Ltd., Fleet Works, London, E.C. 1
DUBLIN OFFICE—25 EDEN QUAY.

SCARCITY OF BODIES.

TORONTO DOCTOR'S COMPLAINT.

Prohibition was blamed for the scarcity of bodies furnished to medical colleges for dissecting purposes by Dr. J. B. McCurrich, Professor of Anatomy at the University of Toronto, in an address before the Canadian Embalmers Association.

Since Prohibition became effective, Dr. McCurrich declared, men belonging to the class that formerly died destitute through indulgence in liquor were now leaving estates sufficient to give them a regular burial, and colleges rarely obtained any bodies from that source. He appealed to embalmers to assist as much as possible in furnishing bodies to be used in the scientific studies and research of the medical schools.—(Reuter.)

WEALTH IN FOXES.

A SUCCESSFUL VENTURE.

Arriving at Seattle last week with $60,000 worth of fox pelts, Mr. Z. T. Halferty, the original fur farmer, bought a moving picture theatre, and bade farewell for ever to the lonesome life of the Far North-West. The story of the first fox ranch is romantic. Two men, a miner without a mine and a sailor without a ship, landed some years ago on the Island of Ugah, near Kodiak, off the coast of Alaska. They bought the island and started silver fox farming by installing three pairs of silver foxes among the rocks, content to leave the rest to nature. They succeeded, or rather the foxes succeeded, and now the men have 600 pairs roaming their domain.

Silver fox pelts are worth from $200 to $500 each.—(Reuter.)

PROHIBITION FARCE.

The New York Correspondent of the *Daily Mail* says:—The comic opera situations created by the Prohibition laws are being picturesquely illustrated during the investigation which the Federal authorities have instituted into the accusations made by the Chicago Chief of Police, that one-half of the 4,500 officers and men of the Chicago Police Force are regularly engaged in the liquor traffic. From the testimony produced during the first day's hearing it would seem that the publichouse keepers have, for many months, being making their purchases from "police salesmen," who are able to ensure absolute safety from molestation by the Federal authorities by delivering consignments of whiskey in police waggons, ordinarily used for the conveyance of prisoners to and from jail.

LAW REPORTS.

A LANDLORD'S DIFFICULTY.

In the Dublin Bankruptcy Court yesterday, before Mr. Justice Dodd, sitting as Vacation Judge, Mr. Price, K.C., with whom was Mr. B. Roche (instructed by Messrs. Montgomery and McCartie) applied for an order, on behalf of the Earl of Kenmare, in the matter of Charles O'Sullivan, a bankrupt, that the assignees should elect to take or refuse certain chattel property which belonged to the bankrupt. Charles O'Sullivan was a tenant of 95 acres of land, at the rent of £60, under the Earl of Kenmare. O'Sullivan absconded to America in July, 1915, and he was adjudicated bankrupt in July, 1916. The farm was put up for sale, but the sale proved abortive, and since then no rent had been paid to Lord Kenmare, and there was £360 due. The bankrupt's debts had been paid, and the bankrupt's relatives had taken possession of the farm. They had paid no rent to the Earl of Kenmare, and what the Earl now wanted was that the assignees should elect whether they would take or refuse the property in their hands, so that he may be in a position to recover possession or proceed for the recovery of the rent.

Mr. Basil Thompson, solicitor for the assignees, opposed the motion, and said that any hardship that the landlord suffered was due to his own conduct. He believed that the parties went into possession by arrangement with the landlord, who was the petitioning creditor. The bankrupt had a very substantial interest in the farm, and he might return from America at any time.

Mr. Price said that until the bankruptcy was annulled the landlord could do nothing. If the assignees refused to elect, the landlord could not say who was tenant, and the persons in possession of the farm could enjoy it free of rent for all time.

Mr. Justice Dodd made no rule on the motion, but he said that the applicant was at liberty to take such steps as he may be advised for the recovery of his rent. The assignees were allowed the costs of the motion.

ENGLISH FARMER'S CASE.—In the King's Bench Division, Mr. W. J. Gleeson (instructed by Mr. E. B. Maguire) applied for an order that Henry Hodgson, a farmer, whose home is near Halifax, Yorkshire, be admitted to bail pending trial at the forthcoming City Sessions. The prisoner was charged with fraud in connection with the purchase of cattle in the Dublin market. In payment for the cattle he gave cheques, which were returned by the bank upon which they were drawn, to the amount of £373 10/-. The magistrate (Mr. Lupton, K.C.), who committed the accused, refused to admit him to bail. Counsel said that the accused was ready to offer substantial surety for his appearance. He offered his own recognisances in £500 and two sureties in £250 each. Mr. Rearden (instructed by Sir Henry Wynne) said that the Crown would not be unreasonable in the matter, and if the sureties were forthcoming, and approved of, the application would not be opposed. The judge made an order that the accused be admitted to bail.

AN ANCIENT "BREACH."—Mr. Binchy (instructed by Mr. T. O'Brien Kelly, Limerick), in the case of Margaret Beehan v. Michael Connolly, Ballyculhane, County Limerick, moved to make absolute a garnishee order obtained on the 7th September last, to attach a sum of £50 owed by the Condensed Milk Company of Ireland, of Lansdowne, Limerick, to the defendant, for the purpose of answering the judgment. Miss Beehan in the year 1914 obtained a judgment for £300 for breach of promise of marriage against the defendant. Mr. P. Kelly (instructed by Mr. P. O'Donnell, Limerick) appeared for the defendant. Mr. Justice Dodd made the order sought.

DUBLIN COMPANY IN LIQUIDATION.—In the matter of Long and Co., in liquidation, Mr. Vaughan Wilson applied for an order giving the liquidator liberty to proceed as he may be advised against the debtors. The company had carried on an extensive business as leather merchants in Dublin. Mr. Justice Dodd made the order.

DUBLIN LADY'S ACTION.—In the case of Stella Burstein, of 2 Rathmines road, Rathmines, v. Edward David Jacobs, Mr. Costello (instructed by Mr. H. B. O'Hanlon) on behalf of the plaintiff applied for leave to issue and serve a writ out of the jurisdiction on the defendant, who resides at 15 Holyrood Crescent, Glasgow. Counsel moved on the application of the plaintiff, who stated that the action was to recover damages for breach of promise of marriage. She met the defendant at the house of her sister, Mrs. Myers, of Rathmines, in October, 1917. The defendant was then serving in the Army, and was stationed at Portobello Barracks. After about three months' acquaintance he asked her to marry him, and she consented. The defendant went to the residence of her parents, 2 Rathmines road, and procured from them their consent to their engagement. They agreed that the marriage should not take place until after the war, and the defendant had been demobilised. The defendant wrote her a considerable number of letters, in many of which he referred to their marriage. He was demobilised about November, 1918, and had since definitely refused to carry out his engagement. Mr. Justice Dodd granted the application.

OFFICER AND MONEY-LENDERS.—In the case of F. Lawrence, Limited, v. John W. Chichester Cleland, a lieutenant in the Army, Mr. B. Roche (instructed by Mr. McCartie) applied on behalf of the defendant to have a judgment against him set aside on the ground that he had not been served with the writ, and had no knowledge of the proceedings against him. The defendant made an affidavit in which he stated that he had borrowed £50 from the plaintiffs, who were money-lenders in London, and that he had paid back £32. In April last the judgment was entered for the total amount of the defendant and costs, £66 6/9, and he submitted that he had a good defence to the action. A civil bill officer named Duane had stated that he had served the writ upon the defendant at Kilworth Camp on the 11th March last. The defendant said that he was not in Ireland at that date. Mr. Nolan Whelan (instructed by Mr. Nyhl) for the plaintiffs opposed the motion, and suggested that the defendant should be brought up for cross-examination. Mr. Justice Dodd allowed the judgment to stand, but directed that an issue be tried before a judge without a jury at the next sittings as to whether or not the defendant was duly served with the writ. The defendant was ordered to lodge £18 in Court as security.

BANKRUPT TO BE ARRESTED.—In the matter of Robert Wright, a bankrupt, Mr. Lardner, K.C. (instructed by Messrs. Neilson and Dawson) applied on behalf of the petitioning creditor, Mr. Menary, solicitor, for a warrant for the attendance of the bankrupt, who is a farmer, residing at Mullanasilla, Co. Armagh. Counsel moved on the affidavit of a solicitor's apprentice, who stated that he handed the bankrupt a viaticum of £2. The bankrupt said the petitioning creditor would never get a penny. He presented the appearance of a man who had been working in the fields, and he appeared to be in good health. Counsel said there was only one creditor, Mr. Menary, solicitor (of Lurgan), whose claim was in respect of a bill of costs of successful proceedings which he had brought on behalf of the bankrupt, who had assigned his farm to his son. Mr. Norman, solicitor, said he had received from his correspondents, the solicitors for the bankrupt, a medical certificate that morning, and they asked him to bring it into Court. Mr. Justice Dodd, having read the certificate, made an order directing the arrest of the bankrupt, and that he be brought to Court.

LIQUIDATION OF SPINNING COMPANY.—In the Chancery Division, Dublin, in the matter of the Companies Acts and the Greenmount Spinning Company, which was listed, Mr. M'Cutcheon (instructed by Messrs. P. Ross and Co.), appearing for the petitioners, the Lambeg Weaving Company, Lambeg, Lisburn, stated that the petition was for an order to have the Greenmount Spinning Company, of Harold's Cross, Dublin, with an office in Belfast, wound up under the authority of the Court; but since the serving of the petition the Greenmount Company, by an extraordinary resolution, had resolved to wind up the company voluntarily, and had appointed Mr. Edward Buckley, chartered accountant, as liquidator. Counsel applied for an adjournment to next sittings in order that the creditors might satisfy themselves as to whether they should acquiesce in the voluntary winding up. Mr. Justice Dodd granted the application for an adjournment.

THE DIVIDED JUDICIARY.

At the Four Courts, Dublin, yesterday, when application was made to him to remit cases or to adjourn others in which one or other of the parties reside in the Six Counties Area, Mr. Justice Dodd, who sat as Vacation Judge, said that he had got to be very careful as to how he should deal with such applications. He wished to draw the attention of the Bar to the fact that after Friday next the High Court of Justice in Ireland, as such, would cease to exist, and the Northern area would have its own Courts. He remitted a few cases, in which both sides consented, but he adjourned the consideration of a few others for a fortnight at the request of counsel, who said that they would then fight the question of jurisdiction.

LEGAL APPOINTMENT.

The Right Hon. Mr. Justice Dodd, with the approval of the Lord Chief Justice, has appointed Mr. Arthur A. Greene, M.A., Barrister-at-Law, to be Assistant Registrar, King's Bench Division (Probate and Matrimonial).

FROM THE LONDON GAZETTE.

ROYAL ARMY CHAPLAINS' DEPARTMENT.—The undermentioned relinquish their commissions—Temp. Chaplains to the Forces (3rd Class) and appointed Hon. Chaplains to the Forces (3rd Class)—Rev. D. M. Connan; temp. Chaplains to the Forces (4th Class) and appointed Hon. Chaplains to the Forces (3rd Class)—Rev. M. Cullen, M.C.; and appointed Hon. Chaplains to the Forces (4th Class)—Revs. J. Boyle, R. R. Brady, M.C.; J. B. Brosnan, O.B.E.; W. A. Byrne, J. Byrne-O'Connell, J. Cluskey, R. Corcoran.

MEMORANDUM.—Lt.-Col. W. T. C. Beckett, C.B.E., D.S.O. (T.F.), Res., relinquishes the temp. rank of Brig.-Gen., 1st January, 1921, and is granted the hon. rank of Brig.-Gen.

SPECIAL RESERVE OF OFFICERS.—The undermentioned Lt.-Cols. to be Cols.:—(Hon. Col.) C. H. Colvin, C.B., D.S.O., 3rd Essex Regt., since retired; Bt. Col. (Hon. Brig.-Gen.) S. B. M. Lloyd, C.B.E., 3rd Suffolk Regt., since retired; (Hon. Brig.-Gen.) C. O. Shipley, C.B., 3rd E. Surrey Regt., since retired; L. James, D.S.O., King Edward's Horse.

RESERVE UNITS—INFANTRY.

4th R. Irish Fusiliers—Capt. A. H. Wilson relinquishes his commission, 12th February, 1921, and retains the rank of Capt.

The undermentioned relinquish their commissions—4th Royal Irish Fusiliers—Capts., and retain the rank of Capt.—T. S. Jenkinson, H. A. Vernon.

3rd Connaught Rangers—Capts., and retain the rank of Capt.—C. L. Fitzgerald, J. Tasker.

REGULAR FORCES.—SERVICE BATTALIONS.

The undermentioned relinquish their commissions on completion of service—

R. Irish Regt.—Temp. Lt. T. N. Wilks, and retains the rank of Lt.

Inniskilling Fusiliers—Temp. Capt. J. M'Mechan, M.C., and retains the rank of Capt.; temp. Lt. T. J. Adams, M.C., and retains the rank of Lt.

MILITARY BOOT AND LEGGING MAKER.
L. J. Watkins, 77 Dame street.

SHOP AT THE CO-OP.

Can you tell a genuine Testimonial?

(COPY)

St. Patrick's College, Maynooth, Sept. 19th, 1921.

The Irish Co-Operative Mfg. Society.

Gentlemen,

When I first called at your Store I told you how agreeably surprised I was at the reasonableness of your prices, especially in view of the profiteering elsewhere, of which I was able to give you a telling practical example. I confess I had some doubt as to whether the fit would be a success; but I now deem it only mere justice to you to say that I have never got a more satisfactory suit in my life.

Yours sincerely,

(Sig.) P. A. BEECHER (D.D., M.A.)

P.S.—You may make any use you wish of this letter.—P.A.B.

If this Letter Conveys Anything to You, will you kindly give your trial order also to us—to this earnest effort at building up a Clothing Industry of which Dublin and Ireland can be proud?

The following Departments are at your immediate service:—

TAILORING TO ORDER.

Suits	£3 3 0	to	£8 8 0
Clerical	£7 7 0	to	£9 9 0
Costumes	£4 4 0	to	£8 8 0
Gent.'s Overcoats	£3 15 0	to	£7 7 0
Ladies' Overcoats	£3 10 0	to	£6 6 0

READY-TO-WEAR.
Suits, Overcoats, Trousers, Shirts, made in our Dublin Factories, Boys' and Men's, at unbeatable prices.

LADIES' OUTFITTING—
Where every effort has been made to secure a full range of Irish-produced Goods.

GENT.'S OUTFITTING.
A Full Stock of the most Tasteful Goods at fair Prices.

BOOT AND SHOE DEPT.
Every Irish Factory has been tapped to give you a full range of Irish-made Footwear.

The greatest Selection of Irish Tweeds and Serges ever brought together.

IRISH CO-OPERATIVE CLOTHING MFG. SOCIETY, LTD.,
98-104 MIDDLE ABBEY ST., DUBLIN.

PROFITEERING KILLED.

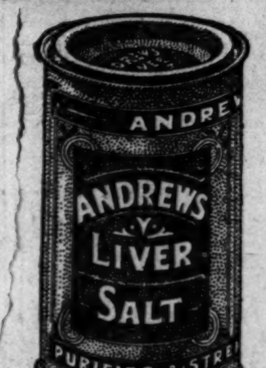

Andrews' proudly claims the largest sale of any Saline in the U.Kingdom: it gives to Nature first-aid in her task of keeping you Healthy & Cheerful.

The huge mechanical Mixers in the new Andrews' Factory can deal with more bulk in *one hour* than what was *a week's output* in the early days: to grow from a local beginning to the largest sale in the United Kingdom—maybe in the whole wide World—in 25 years would have been impossible to a less-worthy product.

USUAL SIZE 4 oz. NET 10½D.

FAMILY SIZE 8 oz. NET 1/6

Andrews' is worthy—worthy of regular purchase the year round with the other necessary Household Stores. In thousands of happy, healthy homes, Andrews' has been bought *for years* as regularly as the Sugar, Coffee and Tea.

Keep a Tin handy for those "off colour" days, and whenever the need arises, take, or give, a teaspoonful in an early-morning glass of water for two or three days running—*just until the normal tone returns.*

(13A) Be sure you get the genuine Andrews' in the familiar green Tin. "On the shelf in the Bathroom" is a handy spot to keep it.

Sold by Chemists, Grocers, and Stores throughout Ireland. Trade enquiries should be directed to:—
DUBLIN DEPOT—Great Ship Street; or
BELFAST DEPOT—Duncrue Street.

FURNISH at CARROLL'S
23/24 BACHELOR'S WALK, DUBLIN.

Bedroom and Sittingroom Suites, China Cabinets, Sideboards, Roll Top Desks, Office Chairs, Bedsteads, Pure Bedding, Chesterfield Settees, Easy Chairs, Hall Stands and Benches, Carpet Squares, Rugs, Mats, Bureaux, Overmantels, Commode Chairs, Copper and Brass Curbs, Fire Brasses and Screens, Kitchen Furniture, Baby Carriages by best makers only.

WE STOCK RELIABLE GOODS and GIVE SPECIAL PRICES to CASH PURCHASERS.

EDWARD CARROLL & CO., LTD.
Tel. 2563.

SHIPPING REPORTS.

DUBLIN ARRIVALS AND DEPARTURES.

Barometer.—30.20. Wind and Weather—Wind light and variable; fine and clear.

Foreign Arrivals.—Ss. Kenbane Head, of Belfast, 3,269 tons register, Captain M'Ferran, from New Orleans, via Newport News, with a general cargo; discharging at Alexandra Wharf, Alexandra Basin. Ss. Branstone, of Cardiff, 190 tons register, Captain Daniels, from Antwerp, with a cargo of cement; discharging at George's quay. Ss. Shuna, of Glasgow, 953 tons register, Captain Spence, from Gothenburg, with a general cargo; discharging at shelter sheds, North Wall extension.

Coastwise Arrivals.—Ss. Snowdon, ss. South Stack, ss. Menevia, from Holyhead, with goods, passengers, etc.; ss. Cato, from Bristol, with goods; ss. Lady Cloe, from London, with goods; ss. Eblana, ss. Lady Wicklow, ss. Lady Meath, from Liverpool, with goods; ss. Tiger, from Glasgow, with goods; ss. Brier, from Heysham, with goods; ss. Yarrow, from Silloth, with goods; ss. Miriam Thomas, from Garston, with coke; ss. Glencona, from Liverpool, with coals; ss. Silverfield, ss. Sarah Blanche, ss. Zillah, ss. Pandora, from Garston, with coals; ss. St. Mungo, from Whitehaven, with coals; ss. Whinhill, from Glasgow, with coals.

Foreign Departures.—Ss. East Chicago, of Newark (N.J.), 2,174 tons register, Captain Southerland, for Cork, part cargo (general); ss. Wicklow Head, of Belfast, 830 tons register, Captain Niblock, for Belfast, with part cargo (general); ss. Iturri Paxto, of Bilbao, 777 tons register, Captain Yeazo, for Bristol, with part cargo (general); ss. Dago, of Hull, 1,057 tons register, Captain Hensan, for Manchester, with part cargo (paper pulp).

Coastwise Departures.—Ss. Snowdon, ss. South Stack, ss. Menevia, for Holyhead, with goods, passengers, etc.; ss. Lady Kerry, for Liverpool, with goods; ss. Tiger, for Glasgow, with goods; ss. Brier, for Heysham, with goods; ss. Clarecastle, for Liverpool, with porter; ss. Ila, for Cardiff, light; ss. Mayflower, for Preston, light; ss. Melissa, for Ayr, light; ss. Sarah Brough, ss. Luncedale, ss. Samoa, for Garston, light; ss. Harrier, for Bangor, light; ss. St. Mirren, for Glasgow, light; ss. Ardri, for Partington, light; ss. Girasol, for Whitehaven, light; ss. Loch Leven, for Trevor, light; ss. Gurdian, for Cardiff, light; ss. Glencona, for Drogheda, light.

LLOYD'S MAIL NEWS.

ACTOR, from New Orleans, and NORTONIAN, from New York, both arrived the Mersey 27th.
ARRACAN, Liverpool for Rangoon, passed Gibraltar 28.
BORDA, Sydney for London, left Hobart 27th.
BOSWORTH, from London, arrived Montreal 25th.
BADAGRY, for Liverpool, left Forcados 26th.
BRAEMAR CASTLE, Southampton for Bombay, arrived Port Said 27th.
CASTALIA, the Clyde for Bombay, arrived Bombay 27.
CITY OF MARSEILLES, Karachi for Liverpool, arrived Port Sudan 27th.
ORITA, Liverpool for Valparaiso, left Coruna 26th.
CITY OF POONA, for London, left Calcutta 24th.
CALEDONIAN, for Boston, left Avonmouth 27th.
CORNISHMAN, for Avonmouth, left Quebec 26th.
CALEDONIA, London for Alexandria, arr. Marseilles 27
CARPENTARIA, Brisbane for London, arr. Dunkirk 26.
CIRCASSIA, Karachi to Hull, arrived Gibraltar 28th.
CARMARTHENSHIRE, for Hull, left Galveston 27th.
CASTALIA, Glasgow for Bombay, passed Malta 24th.
CARMANIA, Liverpool for New York, called Queenstown 28th.
CITY OF CALCUTTA, for Calcutta, left the Mersey 28.
CHINA, London for Bombay, arrived Gibraltar 27th and left 28th.
DARRO, Liverpool for Buenos Ayres, left Lisbon 26th.
DESEADO, from Buenos Ayres, and HAVERFORD, from Philadelphia, arrived the Mersey 28th.
DONGOLA, Bombay for London, arrived Marseilles 27.
EGBA, for Liverpool, left Conakry 25th.
GLADIATOR, Calcutta for Tilbury Dock, passed Gravesend 28th.
HUNTSEND, Southampton for Bombay, arr. Malta 26.
HIGHLAND PIPER, London for River Plate, called Vigo 26th.
INCA, Hull for Coronel, arrived Valparaiso 26th.
KROONLAND, New York for Antwerp, called Plymouth 28th.
KASENGA, from the Tees, arrived Table Bay 27th.
LAPLAND, for Plymouth, left New York 27th.
MAMARI, the Tyne for Australia, arr. Antwerp 26th.
MERTON HALL, Singapore for London, called Perim 27th.
MERKARA, Bombay for London, left Plymouth 27th.
NAGOYA, Calcutta for London, called Colombo 27th.
NORMAN, Southampton for Port Natal, arr. Madeira 27
NEVISIAN, from Liverpool, arrived New York 26th.
NITONIAN, for Boston, left Gravesend 28th.
OLYMPIA, Bombay for Glasgow, arrived Marseilles 24.
PLASSY, from Bombay for London, arrived Suez 27th.
PIAKO, Liverpool for Dunedin, arrived Colon 27th.
SILARUS, from Hull, arrived Rio Grande 27th.
SANDON HALL, Hankow for London, arr. Manila 27th
SULIMA, Sierra Leone for Milwall Dock, passed Gravesend 27th.
SPECTATOR, from Liverpool, arrived Colon 26th.
SAXONIA, New York for London, arrived Plymouth 27
SOMME, for London, left Las Palmas 26th.
SAXON, New York for London, left Plymouth 28th.
SUTTON HALL, for New York, left the Clyde 27th.
TRAFFORD HALL, for Karachi, left Cardiff 28th.
TARANTIA, from London, arrived Quebec 26th.
VENNONIA, for Montreal, left Shields 27th.
WAIPARA, Port Alma for London, arr. Antwerp 25th.
ZENT, for Santa Marta, left the Mersey 25th.

Cunard Line Movements.

AQUILLA left Liverpool on Monday for Havre.
AQUITANIA, from Southampton and Cherbourg for New York, was 1,362 miles west of the Bishops at noon on Tuesday.
BRESCIA arrived at Bastia on Monday from Palermo.
BERENGARIA, from New York for Southampton, via Cherbourg, was 900 miles west of the Bishops at noon on Tuesday.
CARMANIA, from Liverpool for New York, via Halifax, N.S., left Queenstown at 11 a.m. on Wednesday.
CYPRIA arrived at Constantinople on Monday from Smyrna.
PANNONIA left Palermo on Tuesday for Valencia.
PAVIA left Venice on Wednesday for Trieste.
PHRYGIA arrived at Liverpool on Wednesday from Gibraltar.
SAXONIA left Plymouth at 10 a.m. on Wednesday for London, via Hamburg.
TARANTIA arrived at Montreal on Tuesday from Shields.
TYSIA left Liverpool on Tuesday for the Levant.
VERBANIA left Quebec on Tuesday for London.

SERVICES AND ANTHEMS.

Christ Church Cathedral.—11.30, Holy Communion in the Lady Chapel.

St. Peter's.—11.30, Holy Communion.

Baby Wasted to a Little Frame.

Weak and Pain-worn. Made Strong by Dr. Cassell's Tablets.

Mrs. Shadlock, Mill Lane, Morton, Gainsborough, says: "Dr. Cassell's Tablets saved my child's life. She cut her first teeth at thirteen months, and from then became a weak, puny little thing, with no appetite and getting thinner every day. Her bowels were sometimes dreadfully loose and again just the reverse, and she wasted so fast that soon she was just a little frame. She hadn't strength even to sit up, and seemed in great pain.

"I had lost one child in the same way, and thought my little Elsie was going, too, for all the treatment she had did no good. However, I tried Dr. Cassell's Tablets, and bless the day I did. Soon I could see improvement, so I continued, and the result is that Elsie is now quite cured and a bonny little girl."

Dr. Cassell's Tablets are the perfect modern home remedy for Nervous Breakdown, Malnutrition, Wasting, Anæmia, Sleeplessness, Indigestion, Kidney Trouble, and Premature Decay. Specially suitable for nursing mothers and women of middle age. Sold by chemists and stores in all parts of the world. Prices: 1s. 3d. and 3s., the 3s. size being the more economical. Dr. Cassell's Co., Ltd., Manchester.

NEWMARKET.

THE HOPEFUL STAKES.

SISTER-IN-LAW'S NARROW WIN.

M. BEARY RIDES TWO WINNERS.

A CESAREWITCH GALLOP.

It was a glorious morning to watch the Cesarewitch gallops on the Heath, and tremendous interest was taken in the spins which Devizes and Front Line were given. The purport of Devizes's outing was to see how he would go on the hard ground. I may at once say he gave a very satisfactory display. Swindle was the horse that took him along, and he simply lost him, as he might be expected to do; but he pulled up as fresh as could be, and his trainer was perfectly satisfied. Front Line was not so impressive. In fact, his outing was regarded as disappointing.

The racing again left much to be desired. In these days there is little room for such events as the Boscawen Stakes. Owners entered two foals as far back as November, 1919, and had to bring one to the post. They pay an entry of 100 sovs., and the winner takes the stakes. The result was that Mr. S. Joel and Mr. Cazalet were the only owners to be represented, and impossible odds had to be laid on Polyhistor beating Jesting Maid. It was a farcical race, for Polyhistor could have given the other 21lb. and then have beaten her. Of course, the race cost the Jockey Club nothing, but a good-class handicap would have been more appreciated by everyone.

After his recent failures, Guards' Brigade cannot be regarded as anything but a very moderate animal. Donoghue had no excuse for him after the Maiden Plate. The race was very readily secured by Bouleverse, who, as a two-year-old, was known as William Hohenzollern, but whose name was changed in deference to public opinion.

Manton exploited another of their "dark" two-year-olds in the Hopeful Stakes. This was Sister-in-Law, who was, perhaps, lucky to beat Pembridge, for it appeared as though Childs rather stole a march on Bullock, who was on the greatly expected Pembridge. Silpho did no better than at Newbury, though Lines had very much expected him to win. The winner is quite a nice-looking daughter of Lemberg, which sire is now coming into his own.

M. Beary, whose good record in Ireland is well known, has not met with much success since riding here; but he now rode a couple of winners for Farquharson's stable on Radiant River and Evander, and his effort on the last-named was quite a brilliant one. Evander is the first winner that the Duke of Portland has had since his horses have gone to Farquharson. It is gratifying to know that the report of His Grace's retirement from ownership is incorrect.

Jockeys' engagements for Thursday include:—Donoghue—Book Lore, Glorioso, and Tepus. Bullock—Battledore. Childs—Monarch, Control, Bellanda colt, and White Frost. Jelliss—Joss House.

1.30.—A MAIDEN 3-Y.O. PLATE, £300. 7 f.
Col. M. Hughes's b. c. BOULEVERSE, by The Tetrarch—Bill and Coo, 9-0 ...Williams 1
Mr. Hesford's HOPEFUL BACHELOR, 9-0 Fox 2
Lord Derby's GUARDS' BRIGADE, 9-0 Donoghue 3
Also ran—Fantastical, 9-0 (G. Hulme); Green Sleeves, 8-11 (Heckford); Leprechaun, 8-11 (J. Childs); Girl Mary, 8-4 (Lister). (Winner trained by A. Gordon.)
Betting—5 to 4 agst. Guards' Brigade, 5 to 2 Hopeful Bachelor, 9 to 2 BOULEVERSE, 8 to 1 Girl Mary, 10 to 1 any other.
Won by two lengths; four lengths.

2.0.—HOPEFUL STAKES, £25 each, with £300 added. T.Y.O. 5 f.
Mr. Watson's b. f. SISTER-IN-LAW, by Lemberg—Own Sister, 8-7 ......J. Childs 1
Mr. Hornung's PEMBRIDGE, 9-1 ...F. Bullock 2
Sir G. Bullough's SATELLES, 8-10 ......Jelliss 3
Also ran—Phat, 9-4 (Carslake); Silpho, 8-10 (Donoghue). (Winner trained by Taylor.)
Betting—7 to 4 agst. Silpho, 7 to 2 each Satelles and Pembridge, 9 to 2 Phat, 10 to 1 SISTER-IN-LAW.
Won by a short head; half a length.

2.30.—NEWMARKET OCTOBER HANDICAP, 500 sovs. added. 1½ m.
Lord Wyfold's b. h. BLACK GAUNTLET, by John o' Gaunt—Usaa, 4, 8-9...F. Bullock 1
Sir G. Noble's BRUFF BRIDGE, 5, 8-6 Shatwell 2
Mr. J. P. Hornung's NIPPON, 3, 7-12 ...Fox 3
Also ran—Magical, 3, 7-5 (G. Walsh); Fast and Furious, 3, 7-2 (T. Morgan). (Winner trained by T. Cannon.)
Betting—7 to 4 agst. BLACK GAUNTLET, 5 to 2 Magical, 9 to 2 Fast and Furious, 5 to 1 Nippon, 10 to 1 Bruff Bridge.
Won by three lengths; four.

3.0.—LINTON STAKES, £10 each, £200 added. T.Y.O. 5 f.
Mr. Brice's b. c. RADIANT RIVER, by Radium—Mary Tavy, 8-11......Beary 1
Lord Lascelles' MISS DASHWOOD, 8-8....Fox 2
Mr. Russel's STARBOARD, 9-4......Carslake 3
Also ran—Bright Prospect, 8-11 (W. Balding), Crimson Square c., 8-11 (Speck), Diatribe, 8-11 (Challice), Lofox, 8-11 (Powell), Silvanus, 8-11 (J. Childs), Redesdale, 8-8 (Brookman), Hall Mark, 8-8 (G. Walsh), Margode, 8-8 (Donoghue), Lomond's Cheer, 8-8 (F. Bullock), Vernier, 8-8 (Brennan). (Winner trained by Farquharson.)
Betting—6 to 4 agst. Starboard, 3 to 1 RADIANT RIVER, 6 to 1 Miss Dashwood, 8 to 1 each Silvanus and Vernier, 100 to 8 Lomond's Cheer, 100 to 7 any other.
Won by a neck; three lengths.

3.30—GREAT EASTERN RAILWAY H'CAP, a sweepstakes of 10 sovs. each, 400 sovs. added. 6 f.
Capt. G. Davy's br. c. BLACK GOWN, by Earla Mor—Total Eclipse, 3, 9-3......Gardner 1
Mr. Sol Joel's CHI-LO-SA, 3, 8-4......Shatwell 2
Lord Furness' TETE-A-TETE, 4, 8-9 .. Strydom 3
Also ran—Arch Gift, 5, 9-7 (Carslake), Valescure, 9-4 (F. Bullock), Danegelt, 5, 8-10 (Donoghue), Santaquest, 4, 8-9 (Jelliss), Hasty Match, 3, 8-9 (Lister), Princess of Mars, 3, 8-8 (W. Balding), Little Boy, 4, 8-4 (J. Childs), Tom Powrie, 6, 8-4 (Fox), Cyrobelle, 3, 7-6 (Brennan). (Winner trained by Beatty.)
Betting—7 to 2 agst. Arch Gift, 5 to 1 Valescure, 6 to 1 each Chi-Lo-Sa and BLACK GOWN, 7 to 1 each Tete-a-Tete and Little Boy, 8 to 1 Santaquest, 100 to 7 any other.
Won by half a length; same.

4.0—BOSCAWEN (POST) STAKES, £100 each. T.Y.O. 5 f. 134 yds.
Mr. Sol Joel's b. c. POLYHISTOR, by Polymelus—Lady Flo, 9-0......Carslake 1
Mr. W. Cazalet's JESTING MAID, 8-11 J. Childs 2
(Winner trained by De Mestre.)
Betting—9 to 1 on POLYHISTOR.
Won by two lengths.

4.30—73rd TRIENNIAL PRODUCE STAKES of £10 each for starters, £300 added. 1¼ m.
Duke of Portland's ch. c. EVANDER, by Polymelus—Samara, 9-3 ......Beary 1
Lord Astor's POMPADOUR, 9-4......Brennan 2
Mr. J. Hornung's FOUNDATION, 9-4...F. Bullock 3
Also ran—Roman Ruler, 9-0 (F. Fox). (Winner trained by Farquharson.)
Betting—5 to 4 agst. Foundation, 7 to 4 Pompadour, 5 to 1 EVANDER, 20 to 1 Roman Ruler.
Won by a neck; a length and a half.

JOCKEY CLUB STAKES.

SELECTIONS FOR TO-DAY.

NEWMARKET, WEDNESDAY NIGHT.

Although an improvement in the racing was noticeable at Newmarket to-day, the sport was still much below the average. I cannot find more than six probable competitors for the Jockey Club Stakes—viz., Golden Guinea, Monarch, Glorioso, Long Suit, Milenko, W.A.A.C., and possibly The Winter King. It is a puzzling affair, and

MILENKO

should be first or second. Appended are my selections:—

Thetford Plate—**Capital.**
Bentinck Nursery—**Gaggle filly or Joss House.**
Clare Welter—**Earna.**
Wicken Plate—**Tepus.**
Triennial Stakes—**Western Hill; if absent, Combination colt.**
Snailwell Stakes—**Tetratema.**

PROGRAMME.

1.30—THETFORD (S.) PLATE, £200. 1¼ m. Age st. lb.
THE MOON (Mr. H. Leader)...H. Leader 4 9 4
THE SETTLER (£200) (Mrs. J. Ayers) Barrett a 9 2
RACE ROCK (£200) (Mr. E. C. Bland) A. B. Sadler a 9 2
EVAN (£200) (Mr. T. White) ...Butchers a 9 2
DRUMLANRIG (£200) (Mr. Poole) Poole a 9 1
ROGIER (£200) (Sir H. Bird) ......Earl 4 8 13
CAPITAL (£200) (Sir W. Nelson) R. Dawson a 8 13
THE GAFFER (Mr. Waller) W. R. Jarvis 4 8 0
VALENTINE COURT (£200) (Mr. R. Colling) ......R. J. Colling 3 7 8
THUNDERCLOUD (£200) (Capt. S. Darling) ......S. Darling 3 7 8
INDAL (£200) (Col. Hughes) A. Gordon 3 7 8
EL REY (£200) (Mr. J. A. de Rothschild) ......Pratt 3 7 8
SHILLINGLEE (£200) (Mrs. S. Walen) Griggs 3 7 8
QUICK THOUGHT (£200) (Mr. J. Hull) H. Leader 3 7 5
ULSTER MAID (£200) (Mr. C. Leader) C. Leader 3 7 5
WAVESWEPT (£200) (Mr. S. Pickering) Pickering 3 7 5
LONGSHIP LIGHT (£200) (Mr. S. Pickering) 3 7 5

2.0—BENTINCK FUND NURSERY STAKES (h'cap). £10 each, with £200 added. 5 f. st. lb.
FORNOVO (10lb. ex.) (Sir G. Bullough) J. Jarvis 9 7
WESTERN HILL (Ld. Glanely) ......Platt 9 0
WILD MINT (Mr. W. Whineray) ...Cottrill 8 10
NEVOLNICE G., by Marcus (10lb. ex.) (Mr. J. Dawson) ......J. Dawson 8 10
PEMBRIDGE (Mr. J. Hornung) ...B. Jarvis 8 5
VULPINA F., by Son-in-Law (Mr. E. de Mestre) ......Green 8 5
BLACK RAY (Mr J. Joel) ......C. Morton 8 5
ROYAL LANCER (Ld. Lonsdale) A. D. Sadler 8 4
CALLERNISH (Capt N. Newton) ...Newton 8 4
GRENOBLE (Sir A. Bailey) ......R. Day 8 4
HALL MARK (Mr. F. Curzon) ......Hobbs 8 4
MOLLAH (Mr. F. Hardy) ......Hogg 8 4
GOLDSTREAM (10lb. ex.) (Mr. Mason) Gwilt 8 3
LINBY (Mr. J. Montagu) ......Beatty 8 3
TULIP (Mr. H. Waller) ......W. R. Jarvis 8 2
CHINESE WHITE (Sir A. Bailey) ...R. Day 8 2
MORNING LIGHT (Sir H. Owen) ...Leach 8 1
BLACK PANTHER (Mr. J. A. de Rothschild) Pratt 8 0
GAGGLE F., by Friar Marcus (Capt. J. Homfray) ......R. Day 7 13
BOOK LORE (Ld. Stanley) ......Lambton 7 12
JOSS HOUSE (His Majesty) ......Marsh 7 12
NIMBIA (Mr. S. Goliap) ......R. Day 7 11
THASOS (Lord D'Abernon) ......Lambton 7 11
CHEMISTRY (Mr. Jardine) ...R. W. Colling 7 11
PRINCESS PRETTY C. by Poor Boy (Sir E. Cassel) ......Hugh Powney 7 8
PELUVIAN (10lb. ex.) (Mr. Barling) Barling 7 8
ARTEMESIA (Mr. B. Hill) ......Lines 7 6
BLACK PEARL (Sir R. Garton)....Walters 7 6
HONG KONG (Mr. P. Nelke) ......Pickering 7 6
HIS EXCELLENCY (Mrs. Platt) ......Whitaker 7 4
LILLYWHITE (Mr. White) ......Fallon 7 4
PACIFIER (Mr. J. Musker) ......Leach 7 4
DARK VIXEN (Sir A. Bailey) ......R. Day 7 3
STRAIGHTAWAY (Mr. Carson) ......Hobbs 7 3
YOUYOU (Mr. M. Varipati) ......Madden 7 3
ALARCOS (Lord Londonderry) ......Pickering 7 2
KING'S GIFT (Mr. Dixon) ......Lines 7 2
MONTE PORTINO (Mr. Selby) ......Griggs 7 2
GALANTE F. by Greenback (Lord Penrhyn) R. Sadler 7 2
PILOT'S WIFE (Lord Glanely) ......Platt 7 1
CASA D'ORO (Lord Derby) ......Lambton 7 1
DALILA F. by Prospector (Mr. Hardy) Hogg 7 1
LADY CLARA (Mr. Davidson) ......Cottrill 7 1
GOLD ISLAND (Mr. Straker) ......Bewicke 6 10
NURSEY (Lord Furness) ......Sherwood 6 10
STEPHIE C. by Bridge of Earn (Mr. F. Straker) ......Bewicke 6 7
POT POURRI (Mrs. Bancroft) ......Easterbee 6 7

2.30—CLARE WELTER H'CAP, a sweepstakes, £10 each, £300 added. 1 m. Age st. lb.
VIVALDI (Sir E. Cassel) ..Hugh Powney 4 9 9
SCUTHERN (Sir A. Bailey) ......R. Day 4 9 8
THE WIDOW MALONE (Mr. A. Cunliffe) ......Ireland 4 9 6
CLARION (Sir G. Noble) ......Cottrill 5 9 2
QUEEN'S GUILD (Sir R. Jardine) T. Waugh 5 9 1
ROYAL BUCKS (Lady Queensberry) W. Nightingall 3 9 0
CARIAMA (Lady J. Douglas) ..A. Taylor 3 8 11
TANTALLON (Col. Hughes) ..A. Gordon 4 8 10
MARISSA (Mr. J. Watson) ..A. Taylor 3 8 9
EARNA (Sir A. Bailey) ......R. Day 6 8 8
WILLBLEND (Lord Glanely) ......Platt 4 8 8
BATTLEDORE (Mr. Hornung) B. Jarvis 3 8 6
TRIC TRAC (Mr. J. Little) W. R. Jarvis 3 8 4
CONTROL (Lady Queensberry) W. Nightingall 5 8 4
LOVE LETTER (Mr. R. Farquharson) Farquharson 4 8 4
WIN THE WAR (Mr. Nelke) ..Pickering 5 8 3
SERMENT D'AMOUR (Lord Furness) Sherwood 4 8 3
COBBLER'S WAX (Lord Sefton) ..R. Day 4 8 1
VICTORY SPEECH (Mr. Benson) ..Pope 4 8 0
VENIZELOS (Mr. A. Knowles) ..Nugent 3 7 12
END O' TALE (Mrs. A. James) ..Lambton 3 7 12
ORANGE MAIDEN (Mr. Persse) ..Persse 3 7 11
MARCIA (Mr. H. Salvin) ......C. Waugh 4 7 9
EAGLESWELL (Mrs. A. Sadler, jun.) A. D. Sadler 3 7 7
VIRGINIE (Lord Wolverton) ..Lambton 3 7 7

3.0—JOCKEY CLUB STAKES, £5,000. 1¾ m. Age st. lb.
PARAGON (Sir E. Paget) ......Gilpin 4 9 7
BRAISHFIELD (Mr. G. Deane) ..Taylor 4 9 4
CRAIG AN ERAN (Ld. Astor) ..Taylor 4 9 2
CYGNUS (Sir J. Buchanan) ..R. Gore 6 9 1
MANTON (Lady J. Douglas) ......Taylor 4 9 1
THE ALDER (Mr. F. Benson) ......Pope 4 8 12
POLYMESTOR (Mr. Sol Joel) De Mestre 3 8 9
SHY PRINCESS (Lady Torrington) Souray 4 8 9
GOVERNOR GENERAL (Capt. Power) Tabor 4 8 7
GOLDEN GUINEA (Maj. Loder) Gilpin 4 8 7
SWYNBURN (D. of Westminster) Persse 4 8 7
WEST KENT (Mr. W. Cazalet) ..Taylor 4 8 7
MONARCH (Sir H. Bird) ......Griggs 3 8 6
TRASH (Mr. J. Watson) ......Taylor 3 8 6
EVANDER (D. of Portland) Farquharson 3 8 5
STARDRIFT (Mr. Swanwick) J. Dawson 3 8 5
POMPADOUR (Ld. Astor) ......Taylor 3 8 3
THE WINTER KING (Ld. Rosebery) F. Hartigan 3 8 3
GLORIOSO (Ld. Derby) ......Lambton 3 8 3
ROMAN RULER (Mr. F. Willey) ..Persse 3 8 0
LONG SUIT (Ld. Astor) ......Taylor 3 8 0
W.A.A.C. (Ld. Astor) ......Taylor 3 7 11
ORTHOS (Maj. Worthington) Hy. Powney 3 7 9
GAUNTLEY (Mr. J. Watson) ..Taylor 3 7 9
SIRRAH (Sir E. Hulton) ..F. Hartigan 3 7 9
SUNNY MOUNT (Mr. Leigh) C. Leader 3 7 9
MILENKO (Mr. J. de Rothschild) Pratt 3 7 9
GRANITE (Mrs. Rudd) ......Tash 3 7 9
BACKBITER (Mr. T. Valentine) Tabor 3 7 9
MAN FRIDAY (Ld. Zetland) ......Dundas 3 7 8
BOULEVERSE (Col. Hughes) A. Gordon 3 7 8
TETRABBAZIA (Mr. Cazalet) ..Taylor 3 7 6

3.30—WICKEN T.Y.O. (S.) PLATE of £200. 6 f. st. lb.
BRIDGEPORT (Mr. W. de Pledge) ..Rhodes 8 8
CATO (Mr. J. Jarvis) ......J. Jarvis 8 8
OCCURENCIA C., by Apothecary (Mr. C. Hobson) ......J. Day 8 8
FALLEN STAR (Lady Bradford) Hugh Powney 8 5
NAT GOULD (Maj. Clayton) ..S. Darling 8 5
GLAZE (Mr. D. Fraser) ......R. Day 8 5
WHITEFOOT (Mr. F. Curzon) ......Hobbs 8 5
KNAVE OF TRUMPS (Ld. Jersey) A. Sadler 8 1
WORLD DOMINION (Mr. Langley) Jas. Cannon 8 1
FRANTIC HASTE (Sir F. Price) ..Woodland 8 1
SEWING MACHINE (Mr. E. Rawson) F. Leader 8 1
DEMIJOHN (Lord Rosebery) ..F. Hartigan 8 1
TEPUS (Mr. F. Alexander) ......Braime 8 1
KNEE CAP (Mr. J. Ramsden) ......Pickering 7 13
KERCONRAD (Mr. D. Crossman) ......Pope 7 12
POLACCA (Mrs. F. Douglas) ......Dundas 7 12
CADABRA (Lord Ellesmere) ......Pickering 7 12
SWANSEA CHINA (Mr. D. Fraser) ..R. Day 7 12
FALLEN (Lt.-Col. Hopkins) ..R. W. Colling 7 12
SWEET PEA (Mr. J. Hornung)
DOODIE G., by Weathercock (Mr. C. Howard) Butters 7 12
AMATIVE (Mr. E. Moore) ......R. Day 7 12

4.0—74TH TRIENNIAL PRODUCE STAKES, £10 each for starters, £300 added. T.Y.O. 5 f. st. lb.
STUPIDITY (Mr. J. B. Joel) ...... Morton 9 7
COMBINATION C., by Cicero (Sir W. Cooke) J. Jarvis 9 5
SARSAPARILLA (Mr. J. P. Hornung) B. Jarvis 9 5
ROSEMOUNT (Mr. Basset) ......Persse 9 0
PRESTONGRANGE (Sir J. Buchanan) Persse 9 0
GALLIROGUE C., by Sunstar (Mr. Cazalet) Taylor 9 0
BELLANDA C., by Greenback (Mr. Cazalet) Taylor 9 0
STAR REGAL (Sir W. Cooke) ......J. Jarvis 9 0
WINTERTON (Mr. A. Day) ......A. Day 9 0
SILURIAN (Lord Derby) ......Lambton 9 0
SOLACE (Mr. J. P. Hornung) ..B. Jarvis 9 0
CRAB APPLE (Mr. J. P. Hornung) B. Jarvis 9 0
FIREFIEND (Mr. J. Joel) ......Morton 9 0
POLYNIA (Mr. Sol Joel) ......Cottrill 9 0
PAGERIE (Mr. Sol Joel) ......De Mestre 9 0
GREAT STAR (Sir J. Buchanan) F. Darling 9 0
VAURIEN (Lord Rosebery) ..F. Hartigan 9 0
GOLDEN ARCH (Mr. A. Gordon) F. Leader 9 0
FERDINAND (Capt. Rochfort) ..B. Jarvis 8 12
TRACE (Sir E. Cassel) ......Hugh Powney 8 12
PETIT BLEU F., by Swynford (Sir W. Cooke) J. Jarvis 8 11
FLITTERVIL F., by Cicero (Sir W. Cooke) J. Jarvis 8 11
ESTELLE G., by Primer (Capt. Bewicke) Bewicke 8 11
WESTERN HILL (Lord Glanely) ...... Platt 8 11
BARONESS LA FLECHE F., by Sunstar (Sir R. W. B. Jardine) ......T. Waugh 8 11
BLACK QUEEN (Mr. J. B. Joel) ......Morton 8 11
LAUGHTER (Mr. J. B. Joel) ......Morton 8 11
POMATUM (Mr. Sol Joel) ......De Mestre 8 11
LATTICE (Lord Rosebery) ......F. Hartigan 8 11
LADY NAIRNE (Lord Rosebery) F. Hartigan 8 11
POMMERIN (Mr. Sol Joel) ......De Mestre 8 11
RACHEL (Capt. C. Moore) ......Ireland 8 11
THE METEORITE (Mr. H. Leader) H. Leader 8 11
CASA D'ORO (Lord Derby) ......Lambton 8 11
IRISH COUSIN (Sir A. Bailey) ......R. Day 8 10
GRENOBLE (Sir A. Bailey) ......R. Day 8 10
GOLDEN GLEAM (Mr. Basset) ......Persse 8 10
WEE LADDIE (Mr. W. Clarke) ......Persse 8 10
LADY'S COLLAR C., by Llangibby (Sir R. W. B. Jardine) ......T. Waugh 8 10
CALAYNOS (Lord Jersey) ......Templeman 8 10
SIMNEL (Sir E. Hulton) ......Wootton 8 10
SANTORIN (Lord Rosebery) ..F. Hartigan 8 10
WAYFARER (Capt. Gooch) ......Gooch 8 9
DARREL (Sir A. Bailey) ......F. Hartigan 8 8
WETHER'S WELL C., by Hapsburg (Sir E. Cassel) ......Hugh Powney 8 7
CORN SHEAF F., by Greenback (Mr. J. Cooper) ......Lines 8 7
MAGNIFICANS (Lord Ellesmere) Pickering 8 7
WINSOME (Sir E. Hulton) ......Wootton 8 7
CHALCEDONY (Lord Londonderry) W. Waugh 8 7
LANESSA (Lord Londonderry) ... J. Renwick 8 7
PACIFIER (Mr. J. Musker) ......Leach 8 7
HONG KONG (Mr. P. Nelke) ... Pickering 8 7
GUIDANCE (Mr. O. W. Rayner) ......East 8 7
EAGLE'S WAY (Mr. Galstaun) ......O. Bell 8 7
ACCURATE F., by Cylgad (Mr. F. Willey) Leach 8 7
NEVOLNICE G., by Marcus (Mr. J. A. Dawson) ......J. Dawson 8 4
SATANELLA (Lord Derby) ......Lambton 8 4
MANNIK (Mr. Fair) ......J. Renwick 8 4
WANDOO (Sir E. Hulton) ......Wootton 8 4
SINGING GIRL (Mr. P. Nelke) ... Pickering 8 4
INDABA (Sir R. Garton) ......Walters 8 4
ZETTON (Lord H. de Walden) D. Waugh 8 1
MARTINA (Capt. C. Moore) ......Ireland 8 1
MUNIA (Baron de Tuyll) ......F. Hartigan 8 4

4.30—SNAILWELL STAKES, £5 each, £200 added. 5 f. Age st. lb.
KING SOL (Mr. J. C. Galstaun) ..O. Bell a 9 10
TETRATEMA (Maj. McCalmont) ..Persse 4 9 10
TETRAMETER (Sir H. McCalmont) Persse 4 9 10
FIDDLE DE DEE (Mr. Gunn) ..J. Jarvis 4 9 7
CYROBELLE (Mr. W. M. Cazalet) Taylor 3 9 0
PHARMACIE (Mr. James White) ..Fallon 3 9 0
ALDERSEY (D. of Westminster) ..Persse 4 8 10
GAWTHORPE (Ld Harewood) C. Leader 3 7 12
ABBOTSBURY (Ld. Dewar) ......Pickering 3 7 9
PANACHE (Col. M. Hughes) ..A. Gordon 3 7 8
CAPTAIN BEDE (Mr. MacColl) ..MacColl 4 7 6
MOOT LAW (Mr. F. Straker) ......Bewicke 2 7 6
GRANDSON (Ld. Cholmondeley) ......Cottrill 2 6 13
TINDER BOX (Capt. G. Davy) ......Beatty 2 6 13
EATON SQUARE (Mr. F. Straker) Bewicke 2 6 13
WILD VINE (Maj. W. Beatty) ..Beatty 2 6 10
LADY A. G., by Dorando (Sir R. W. B. Jardine) ......R. W. Colling 2 6 10
MARGODE (Ld. Lonsdale) ..A. D. Sadler 2 6 10

ADDITIONAL ARRIVALS.—Black Panther, Capital, Golden Gleam, Indal, Inns of Court, Long Suit, Moidore, Two Step, Lepus, and Venizelos.

COURSE BETTING AT NEWMARKET.

THE CAMBRIDGESHIRE.

1000 to 80 agst. Soranus (t.).
2500 to 100 agst. Orpheus (t.).

LONDON BETTING—YESTERDAY.

In some quiet wagering on the Cesarewitch, Devizes became a better favourite at 13 to 2, with Tishy and Harrier noticed at eights. Front Line hardened to 100 to 8, and Moneyglass was inclined to be firmer at 100 to 6, than Chat Tor. Of the rest, Arravale improved to twenties. The Cambridgeshire did not lead to business. Prices:—

THE CESAREWITCH (Run Wed., Oct. 12. 2¼ m.)

13 to 2 agst. Devizes, 4, 8-2 (t. & o.)..J. Jarvis
8 to 1 „ Tishy, 3, 6-4 (t. & o.)......R. Day
8 to 1 „ Harrier, 4, 8-4 (t. & o.)...Lambton
100 to 8 „ Front Line, 5, 7-7 (t. & o.).Griggs
100 to 6 „ Money Glass, 4, 7-10 (t. & o.) Peacocke
100 to 6 „ Chat Tor, 5, 7-13 (t. & o.) A. Taylor
18 to 1 „ Yutoi, 4, 8-5 (t. & o.)......Dundas
20 to 1 „ Arravale, 6, 7-0 (t. & o.)..Whitaker
40 to 1 „ Aris, 6, 7-7 (t. & o.)......F. Hunt

SPORTING PARAGRAPHS.

M. Beary had two winning rides at Newmarket yesterday—viz., on Radiant River and Evander.

Rosewood by Broomstick, out of Rose of Dawn, has won twelve out of 32 races in Belgium this year.

Devizes, the Cesarewitch favourite, gave every satisfaction in a gallop at Newmarket yesterday morning, but Front Line does not appear to have pleased the "men of observation" in a spin he was subjected to.

The question of the taxing of racecourse bets in Belgium seems to have been settled. Instead of 10 per cent., as originally proposed by the law, an arrangement has been come to between the Finance Minister and the Belgian Jockey Club, whereby bookmakers, in addition to the tax already paid by them, will have to disburse 200 francs per day for betting in the enclosures, and 75 francs per day for betting on the course.

(ADVERTISEMENT.)
DIAMOND.—Changes—110, 219.

PONTEFRACT.

SHADY LAKE WINS CHIEF EVENT.

ANOTHER WIN FOR ARTILLERY.

The chief item on yesterday's card was the Newby Nursery Handicap, which Shady Lake won by a short head from Kilnwick, with Nellisky close up third. The finish was an exciting one. The Lanark winner, Artillery, made light of his penalty in the Byram Selling Handicap, and found a new owner in Mr. J. McGuigan for 320 guineas. The ex-jockey, Otto Madden, was to some extent compensated for the defeat of Nellisky when Darklin romped home an easy winner of the Grove Hall Welter. When the end came the favourite, Cameo, got the better of a rousing finish with False Alarm in the Harewood Plate, for which Radnor was also well fancied. Details:—

1.45.—STAPLETON H'CAP, £200. 5 f.
Mr. Hayes's br. f. MAIDEN'S MIRROR, by Miracor—Nesta, 3, 7-4, car. 7-5 ...A. Smyth 1
Sir G. Renwick's ATTENTION, 6, 8-2 Thwaites 2
Mr. Goodman's PIERCING NOTE, 3, 7-9 Garnett 3
Also ran—Miss Maud, a, 7-13 (T. Weston); Avila, 3, 7-10 (C. Parker); Henrietta, 3, 7-6, car. 7-8 (L. Brown); Buzzie, 4, 6-11, car. 6-12 (Bland). (Winner trained by Bazley.)
Betting—Evens MAIDEN'S MIRROR, 5 to 1 each agst. Miss Maud and Attention, 6 to 1 Piercing Note, 100 to 8 any other.
Won by three lengths; two.

2.15.—BYRAM (S.) H'CAP, £300. 1 m. 1 f.
Mr. B. Riley's ch. h. ARTILLERY, by Shogun—Beatrice Annie, 4, 7-11 ......D. McGuigan 1
Mr. M. Vasey's FLAVIA, a, 8-2 ......A. Smyth 2
Mr. Staples' MERRY CHILD, 3, 7-7 ...L. Brown 3
Also ran—Rossini, 6, 8-8 (Milburne); Wintry Weather, 3, 8-7 (Thwaites); Prince Lionel, a, 8-1 (Timmins); Lens, 5, 8-0 (F. Jones); Helm Crag, 4, 7-5 (V. Piggott); Lanoline, 4, 7-8 (J. Rose); Sanbella, 3, 7-6 (T. Weston); Miss Cylgad, 3, 7-1 (Morris); Tish, 5, 7-0 (Girdley); Sandy Row, 4, 7-0 (C. Ringstead); Knight of Lothian, 3, 7-6 (C. Parker). (Winner trained by Peacock.)
Betting—100 to 30 agst. ARTILLERY, 4 to 1 Helm Crag, 6 to 1 Wintry Weather, 8 to 1 Flavia, 10 to 1 Merry Child, 00 to 6 any other.
Won by half a length; one and a half lengths.
The winner was sold to Mr. J. McGuigan for 320 gns.

2.45.—NEWBY NURSERY H'CAP, £1,000. T.Y.O. 6 f.
Mr. Vasey's b. c. SHADY LAKE, by Lomond—Palm Tree, 7-9 ......Holdroyd 1
Capt. Whitworth's KILNWICK, 7-10 ...L. Brown 2
Mr. M. Varipati's NELLISKY, 7-12 ......J. Leach 3
Also ran—Nevolnice gelding, 8-6 (Whalley); Baroness La Fleche filly, 7-7 (J. Rose); Liscar, 6-13 (Crickmere); Invisible, 8-1 (Garnett); Grasmere, 7-11 (D. McGuigan); Merrily, 7-11, car. 7-12 (A. Balding); True Knight, 7-6 (Weston); Hereford Lad, 7-5, car. 7-7 (P. Jones). (Winner trained by Vasey.)
Betting—5 to 2 agst. Merrily, 6 to 1 Nevolnice gelding, 7 to 1 Nellisky, 8 to 1 each Baroness La Fleche and True Knight, 10 to 1 each Grasmere and Kilnwick, 100 to 8 each SHADY LAKE and Invisible, 25 to 1 any other.
Won by a short head; a length.

3.15.—TOWN T.Y.O. (S.) PLATE, £250. 5 f.
Mr. N. Worship's C. by SON-IN-LAW—SPINNING JENNY, 9-0 ......Thwaites 1
Mr. F. Fawcett's ALL BOWLED, 9-0 ...P. Jones 2
Mr. F. Hache's HIGH MARK, 9-0 ...G. Colling 3
Also ran—Last of the Lenas gelding, 8-11 (E. Calder); Yenite, 8-11 (C. Fox); Wise Bird gelding, 8-11 (Holdroyd); Byrena, 8-11 (L. Brown). (Winner trained by J. Renwick.)
Betting—5 to 4 on SPINNING JENNY COLT, 5 to 1 agst. All Bowled, 10 to 1 each High Mark and Byrena, 20 to 1 any other.
Won by two lengths; same.
The winner was bought in for 360 gns.

3.45.—GROVE HALL WELTER H'CAP, £300. 1½ m.
Mr. Madden's b. m. DARKLIN, by Javelin—Bongo, 4, 8-6 ......Rose 1
Mr. Ralli's PETTY CURY, 3, 8-7 ......Leach 2
Sir G. Renwick's SUBLIME PRINCESS, 6, 8-12 Thwaites 3
Also ran—Tacitus, 3, 8-6 (Whalley); Sauntering Queen, 5, 8-6 (D. Taylor); Charley's Uncle, 5, 9-13 (G. Colling); Golden Lamb, 4, 8-6 (C. Parker). (Winner trained by Owner.)
Betting—9 to 4 agst. DARKLIN, 5 to 2 Tacitus, 4 to 1 Petty Cury, 10 to 1 Sublime Princess, 100 to 8 any other.
Won by four lengths; two lengths.

4.15—HAREWOOD PLATE, £400. 3-Y.O. 1¼ m.
Sir R. Jardine's b. c. CAMEO, by Willonyx—Ashpar, 9-0 ......P. Jones 1
Mr. J. Rull's FALSE ALARM, 8-10..G. Colling 2
Mr. P. Gilpin's RATTLESNAKE, 8-7..A. Balding 3
Also ran—Jaboulay, 8-10 (Leach); Radnor, 8-7 (Wheatley). (Winner trained by T. Waugh.)
Betting—11 to 8 agst. CAMEO, 5 to 2 Radnor, 5 to 1 Rattlesnake, 7 to 1 False Alarm, 10 to 1 any other.
Won by a short head; two lengths.

LIMERICK JUNCTION.

MEETING ABANDONED.

The Limerick Junction Meeting, fixed for tomorrow and Saturday, has been abandoned, owing to the strike on the Great Southern and Western Railway. Originally arranged for last Friday and Saturday, the meeting was postponed for a week, in the hope that the railway trouble would have been settled in the meantime, but, unfortunately, the strike continues, and the Stewards yesterday decided on an abandonment of the fixture.

OFFICIAL SCRATCHINGS.

Newmarket Meeting.—Wicken Selling—Lady Lonely colt, Baton Rouge. Clare Welter—Entailed, Proconsul, Vale, Meavaig Bay, The Bull, Loppy, Wrangle, Ulysses. Thetford Selling—Mughetto, Warwick, Forest Fire, Care Free. Bentinck Nursery—Czarda, Chinese White, Jaguar, Dusky Bride colt, Ripe, Munia. Triennial Stakes—Hunting Song, Dugald Dalgetty, Hebrides, The Downs, Highbrow, Clashgour, Architect, Tanglewood, Captain Fracasse, Last Flight, Werwolf, Clary, Snell, Alphy, Rackety Coo, Anadyomene. Jockey Club Stakes—Law Court, Sailor Son, Alan Breck, Gask, Bachelor's Call, Mount Royal, Sabotage, Hill Country, Spion Kop, Plato, The Bull. Snailwell Stakes—Flower of Yarrow.

YEARLING SALES AT NEWMARKET

IRISH LOTS.

Newmarket yearling sales yesterday showed a material improvement, the weather, the attendance, and the prices alike being much more satisfactory than on Tuesday. A doubtfully bred bay colt, by Polymelus or Pommern—Demerara, from the National Stud, made 1,500 gns., a similar price being realised for a Sunstar—Flowing Cup colt from Sir G. S. Murray, Barretstown Castle, Co. Kildare, while 1,450 gns. were obtained for a chestnut colt by The Tetrarch—Dark Beauty, from the Moyglare Stud, Maynooth. Appended is a list of the chief sales:—

	Gns.
Property of Mr. L. Neumann.	
B. f. by Jaeger—Light of Asia (British Bloodstock Agency)	300
Ch. c. by Sunder—Snow Marten (Mr. W. Halsey)	1000
Property of Mr. A. H. Ledlie.	
Ch. f. by Bachelor's Double—Lady Palotta (Mr. J. P. Arkright)	920
Ch. c. by Flying Orb—America's Girl (Mr. J. Langley)	230
Property of the Earl of Carnarvon.	
B. c. by Blink—Missovaja (Sir H. Cunliffe-Owen)	560
Ch. c. by White Magic—Wild Arum (Mr. F. Leader)	490
B. f. by Volta—Charmeuse (Lord Penrhyn)	610
Ch. c. by Harry of Hereford—Mekometer (Mr. Weston)	420
Br. f. by Hapsburg—Amanthe (Mr. Schultzberger)	200
Property of Brig.-Gen. Malcolm Little, C.B.	
Ch. f. (sister to Honey) by St. Marladoc—Williamina II. (Mr. N. Scobie)	120
Property of the National Stud.	
Ch. c. by White Eagle—Flash of Steel (Sir H. C. Owen)	760
B. c. by Polymelus or Pommern—Demerara (Sir H. C. Owen)	1500
Br. f. by Great Sport—Crucible (dam of White Heat) (Lord Lonsdale)	300
Ch. f. by Coriander—Eagle's Rest (Mr. R. Marsh)	600
B. f. by Great Sport—Osca Marah (Captain Davy)	100
Property of the Badby House Stud.	
Br. c. by The White Knight—Erminia (Mr. T. J. O'Neill)	100
Ch. c. by Neil Gow—Prunelle (Sir R. Wilmot)	600
B. f. by Sunstar—Betty S. (Mr. Crawford)	660
Property of Mr. C. T. Pulley.	
F. by Cicero—Adare (Captain Adye)	105
Double Exile, br. f. by Bachelor's Double—Exile (Mr. M. Duggan)	420
Catalani, b. c. by Cellini—Cat Cleugh (Major Beatty)	360
Army Order, b. c. by Poor Boy—Communiqué (Mr. G. Butchers)	260
Eastern Monarch, b. c. by Lemberg—Eastern Pearl (Lady Bullough)	850
Property of Mr. R. D. Hill.	
Br. c. by Friar Marcus—Rock Juliette (Sir John Kelk)	420
Property of Dr. J. Bernard Wall.	
Br. c. (brother to Harpenden) by Sunstar—Harpoon (Mr. H. R. King)	560
Property of the Moyglare Stud, Co. Meath.	
Br. f. by Valens—Motor (Hon. G. Lambton)	55
B. c. by Argos—Fiacre (Mr. Mackintosh)	105
Ch. c. by The Tetrarch—Dark Beauty (Mr. Congreve)	1450
B. f. by Argos—Wells (Mr. O'Neill)	210
Ch. c. by Captivation—Jurassie (Mr. O'Neill)	250
B. c. by Poor Boy—Dug Out (F. Harris)	210
B. c. by Braxted—Miss Flora (F. Batters)	240
Ch. f. by Golden Sun—Blundelia (Mr. C. Boyd Rochfort)	1000
Property of Sir George S. Murray, Barretstown Castle, Co. Kildare.	
B. c. by Sunstar—Flowing Cup (Mr. Crawford)	1500
B. f. by Argos—Affinity (Mr. F. Harris)	100
Property of a Gentleman.	
B. c. (half-brother to Suncharmer) by Black Jester—Lady Villein (Mr. H. R. King)	700

MEATH HUNT FIXTURES.

October:—Mon., 3rd, Slane; Tues., 4th, Scarriff; Thurs., 6th, Brittas; Fri., 7th, Ratoath, 9 a.m.

TO-DAY'S POLO FIXTURES.

Ecila Tournament—Robins v. Kingfishers, 3.30; Swallows v. Magpies, 4.30.

PROPOSED PAN-PACIFIC OLYMPIAD.

HONOLULU, SEPT. 16.

The Pan-Pacific Union propose to hold a Pan-Pacific Olympiad at Honolulu in 1923, with athletes competing in all branches of sport from every nation bordering the Pacific Ocean. The proposed Olympiad would include swimming, golf, baseball, polo, running, track and field athletics, gymnastics, soccer, trapshooting, a marathon, walking races, bicycle races, tennis, and other sports.—(Reuter.)

PERTH HUNT.

SUCCESS OF LATHOM PARK.

VICTORY OF AWBEG.

There were no remarkable finishes at this meeting yesterday. The winner of the Perthshire Steeplechase, Awbeg, made a good display and won by half a length, while the Irish-owned Lathom Park came to victory in the last race. Details:—

2.15—SCONE HURDLE RACE of £80. 2 m.
Mr. A. Scott's LADY PEASEMORE (ped. unknown), a, 11-4 ......A. Vause 1
Mrs. W. H. Renwick's NIKITA, 5, 11-9..L. Shutt 2
Mr. W. Wilson's DOUBLE BECK, 3, 10-0 J. Hamilton 3
Also ran:—Savoir Faire, 5, 12-0; Kelp, 5, 12-0; Ben Beoch, 8, 12-0; Lofty, 5, 12-0; King of Troy, 4, 11-9; Watt Tyler, 4, 11-9; Mallard, 3, 10-5. (Winner trained by J. Renwick.)
Betting—6 to 4 agst. Savoir Faire, 8 to 1 LADY PEASEMORE, 7 to 1 each Nikita and Ben Beoch, 10 to 1 any other.
Won by half a length; one length.

2.45—ST. JOHNSTONE (S.) 'CHASE PLATE of £80. 2 m.
Mr. A. Scott's bl. h. SIRUP, by Gold—Sir Hugo mare, a, 11-7 ......J. McDonald 1
Mr. J. S. Wright's GIMCRACK IV., 10, 11-11 W. Hammett 2
Also ran—Shannon Vale, 6, 11-11 (Mullen), Golden Song, 9, 11-11 (Watkinson). (Winner trained by Owner.)
Betting—4 to 1 on Shannon Vale, 3 to 1 agst. SIRUP, 4 to 1 agst. Gimcrack IV., 9 to 2 Golden Song.
Won by six lengths; the others fell. There was no bid for the winner.

3.15.—TAY (S.) HURDLE PLATE of £80. 2 m.
Mr. A. Scott's b. or br. h. PERISHEEN, by Perigord—Sheen mare, 6, 11-4 ....A. Vause 1
Mr. A. Knowles's RISK, 6, 11-2 ......E. Barnett 2
Miss A. E. Reed's AMASTRIS, 4, 11-9 Watkinson 3
Also ran—Double Deck, 7, 12-0 (M. Hehir); Manister Day, 6, 11-4 (J. Tait); Dorothy Dear, 5, 11-4 (Armstrong). (Winner trained by Owner.)
Betting—2 to 1 agst. PERISHEEN, 7 to 2 Double Deck, 4 to 1 Risk, 5 to 1 Amastris, 10 to 1 any other.
Won by four lengths; bad third.

3.45.—PERTHSHIRE H'CAP 'CHASE PLATE of £100. 3 m.
Mr. M. S. Thomson's ch. c. AWBEG, by Galgreina—Little Marjorie, 10, 11-2 H. Watkinson 1
Mr. A. Scott's COMMAND, 8, 12-7 ......Owner 2
Mr. W. Wood's CLASHING LETTER, 5, 11-1 Mr. J. Cockton 3
Also ran—Garleton, 7, 10-2 (E. Barker). (Winner trained Privately.)
Betting—6 to 4 agst. Command, 2 to 1 AWBEG, 4 to 1 Clashing Letter, 10 to 1 Garleton.
Won by half a length; bad third.

4.15—CORINTHIAN HURDLE PLATE of £80. 2½ m.
Mr. A. Scott's b. m. HECTIC, by Hector—Hampton Belle, 6, 12-0 ......Owner 1
Mr. H. Barclay's BELSTON GIBBY, 4, 11-4 (car. 11-13) 2
(Winner trained by Owner.)
Betting—3 to 1 on HECTIC.
Won by ten lengths.

4.45—FAIR MAID'S 'CHASE PLATE of £80. 2 m.
Mr. J. Murland's br. h. LATHOM PARK, by Eminent—Penetrate, a, 11-5 ......P. Mullen 1
Mr. A. Young's MARJORY III., a, 11-5 J. Hamilton 2
Also ran:—Tarset, a, 11-5 (Watkins); Harrismith, 6, 11-5 (J. McDonald). (Winner trained by Owner.)
Betting—6 to 4 agst. Harrismith, 5 to 2 Tarset, 3 to 1 LATHOM PARK, 10 to 1 Marjory III.
Won by a distance. The others fell.

SELECTIONS FOR TO-DAY.

For the concluding day my selections are:—
Cramock Steeplechase—**Harrismith.**
Duncrub Hurdle Handicap—**The Cuban.**
Scottish Military Plate—**Belston Gibby.**
Mansfield Steeplechase—**Awbeg.**
Glenearn Flat Race—**Ben Beoch.**
Stewards' Handicap Steeplechase—**Shannon Vale.**

PROGRAMME FOR TO-DAY.

2.15—CRAMOCK HANDICAP STEEPLECHASE PLATE of £80. 2 m.

	Age.	st.	lb.		Age.	st.	lb.
Hectic	6	12	7	Garleton	a	11	3
Harrismith	6	12	0				
(The above have arrived.)							
Uomo	6	11	10	Clongrenane	6	11	7
Rifle Grenade	6	11	10	Scotch Eagle	5	11	4

2.45—DUNCRUB HURDLE HANDICAP of £100. 2 m.

	Age.	st.	lb.		Age.	st.	lb.
West Side	a	12	5	Sink or Swim	6	11	0
Savoir Faire	5	12	0	Watt Tyler	4	10	13
Lofty	5	11	7	Lady Peasemore	a	10	12
The Cuban	5	11	5	Dorothy Dear	5	10	12
King of Troy	4	11	5	Johannetta	4	10	9
Gulp	a	11	0				
(The above have arrived.)							
Wilson	5	12	2	Collodion	a	11	5
Aventine	4	11	7	Louboy	5	11	0

3.15—STEWARDS' (S.) HANDICAP STEEPLECHASE of £80. 2 m.

	Age.	st.	lb.		Age.	st.	lb.
Shannon Vale	6	11	12	Gimcrack IV.	a	11	0
Lathom Park	a	11	7	Sirup	a	10	13
(The above have arrived.)							
Redman	a	12	7	Risk	6	11	4
Lallywit	a	12	0	Royal Turk	a	10	7
Golden Song	a	11	7				

3.45—SCOTTISH MILITARY PLATE (hurdle race) of £80. 2 m.

	Age.		Age.
Belston Gibby	4	Gulp	a
Adam	a	Command	a
Apatchka	a	Lofty	5
Lady Peasemore	a		
(The above have arrived.)			
Perforce	6	Silent Sands	a
Torwill	3	Lough Ree	5
Hairpin II.	a		

4.15—MANSFIELD STEEPLECHASE PLATE of £80. 3 m.

	Age.		Age.
Kelp	5	Awbeg	a
Tarset	a	Philip	5
Shannon Vale	6	Clashing Letter	5
Command	a	Marjory III.	a
(The above have arrived.)			
Clongrenane	6	Grey Knight	a
Rifle Grenade	6	White Swan	a
Jimmu	a		

4.45—GLENEARN NATIONAL HUNT FLAT RACE of £80. 2 m.

	Age.		Age.
Belston Gibby	4	Command	a
Ben Beoch	a	Hectic	6
Garleton	a	Awbeg	a
Cresley	a		
(The above have arrived.)			
Perforce	6	Silent Sands	a

ADDITIONAL ARRIVALS.—Cuban, Sirup, Kelp, Nome, Watt Tyler, Sink or Swim, Collodion, Westside, Johannetta, Adam, Apotchka.

IRISH WATER POLO CUP.

LEINSTER SECTION FINAL.

PEMBROKE v. SANDYCOVE.

The final of the Leinster section of the Irish Cup was played at Iveagh Baths, Dublin, last night, when Pembroke beat Sandycove by 4-1 after a fast and evenly contested match, in which the winners were once more splendidly served by Dr. Beckett. Sandycove had almost an equal share of the play, M. Hickey being in fine form at half-back, and marking Dr. Beckett well, but their forwards lacked shooting ability. Pembroke play East End (Ulster section winners) in the final for the Cup on October 16.

Early in the game Beckett shot over, and then after combining well with Ellerker, he got in unmarked, to score the first goal. W. Fagan had no chance with the shot. He shot inches wide in the next minute, and C. Fagan, for Sandycove, tried a shot without success. Sandycove played hard, but lacked a leader. Allen shot over, and Ellerker had similar ill-luck at the other end. Egan equalised with a grand shot, while Armstrong saved another from Fagan, and Hickey sent over for Sandycove. Shots at each end kept interest in the game at a high pitch. Near the interval Beckett beat both backs, and gave Pembroke the lead.

In the second half Pembroke were the aggressors, and W. Fagan had an anxious time in the deep end. He cleared from Armstrong, and saw a strong shot of Beckett's strike the cross-bar. At the other end Armstrong cleared from Egan. Fast play followed, and Ellerker, receiving a long pass from Wallace, scored Pembroke's third in three mins. Both teams changed their men, and Sandycove pressed, but could not score. Beckett tried a powerful shot, which was saved by W. Fagan. Good combination by Case and Armstrong let Beckett (who was half-back now) in to score the fourth. Mr. Noel M. Purcell gave general satisfaction as referee.

The following were the teams:—
Pembroke—S. H. Armstrong; C. Heather and J. C. Wallace; H. F. Case; Dr. J. Beckett, O. N. Armstrong, and H. G. Ellerker.
Sandycove—W. Fagan; J. Molloy and T. Molloy; M. Hickey; J. Egan, Allen and C. Fagan.

FAST TROTTING IN AMERICA.

THREE WORLD'S RECORDS CLAIMED.

A new world's record for a three-year-old trotting gelding was claimed at Syracuse, New York, last Friday afternoon, when Czar Worthy, sired by Czar Peter, and a grandson of Axworthy, trotted a mile in 2 mins. 34 secs. Czar Worthy was driven by Tommy Murphy, the Poughkeepsie reinsman. To-day's record was the third claimed by him during the week.—(Reuter.)

ANGLING ON WESTERN RIVERS.

The drought is beginning to affect seriously the Western rivers, even the largest of them, and rain is immediately required to put them into something like angling ply. A number of the rivers close on Friday. These embrace the rivers which flow into the sea between Loop Head and Hag's Head, between Dunmore Head and Kerry Head, with the exceptions of the Owenmore and the Feohanagh; the rivers of the Sligo district, with the exceptions of the Drumcliff River, Glencar Lake, Sligo River, and their tributaries, and the Owenmore and the Munhim, in the Bangor district. The Cashla, Doohulla, Ballynahinch, Screebe, Inver, and the lakes in connection therewith, are giving excellent sea trout fishing, the trout running up to 3lbs. and heavier. These waters remain open till the end of October. Some runs of salmon came up the Shannon recently, so that there is a fine stock of heavy "harvest" fish—40 pounders—up from the tidal waters, and the prospects of the winding-up of the season would be much better if the rain came.

MONKSTOWN H.C.

General practice on Saturday at Crosthwaite Park at 3 o'clock sharp. As the teams will be picked from the form shown, members and intending members are requested to turn out.

MOUNT TEMPLE L.T.C.—A mixed doubles American tournament will be held on Saturday at 2.30. Entries close at clubhouse to-morrow at 7 p.m.

YOUNG GOLFERS.

GIRL CHAMPION BEATS BOY CHAMPION.

In a 36 holes match yesterday at Walton Heath, between the boy champion, Donald Mathieson, of Edinburgh Academy, and Miss Winifred Sarson, of Cooden Beach, the girl champion won by 6 and 4. A large crowd witnessed the match, in which Mathieson was always fighting against the more lengthy driving of Miss Sarson. The girl won the first hole, but the match was squared on the second green. Mathieson holed a long putt at the third, to take the lead, but lost it at the fourth, where his ball lay close to a post. Miss Sarson then began to draw away. She won the fifth comfortably, and took the short sixth, and then the seventh. At the eighth Mathieson hit his ball with the toe of his club, and required three to reach the fairway. The boy got a hole back at the ninth, and it was noticeable here that he was being outdriven by about twenty yards. Miss Sarson's ball was in the roots of a bush at the tenth, but the hole was halved. Miss Sarson was 5 up at the thirteenth, but she lost the fifteenth and eighteenth, where Miss Sarson was in a hopeless position, and had to pick up. Thus the girl finished the first round with a lead of three holes. At the commencement of the afternoon round Mathieson played with more *abandon*. Miss Sarson put her second into the rough going to the first, but Mathieson was bunkered going to the second, and again became 3 down. That was the state of the game at the fifth. Ultimately Miss Sarson turned for home with a lead of five holes, and she stood 6 up with 8 to play. Mathieson won the eleventh, and at the twelfth with a grand effort he reduced his opponent's lead to 4. However, he was unlucky going to the thirteenth, which he lost, and, dormy 5, Miss Sarson proceeded to win the fourteenth and the match by 6 and 4.

SOUTHERN COUNCIL I.L.G.U.

TEAM MATCHES.

The draw for the inter-club team matches, under the auspices of the I.L.G.U., Southern Section, is as follow:—

First Teams.—Bye—Milltown v. Co. Louth; first round—Hermitage v. The Island, Greystones v. Kingstown.

Second Teams.—Kingstown v. Rathfarnham, The Island v. Hermitage, Carrickmines v. Foxrock, Castle v. Milltown.

Third Teams.—Byes—Rathfarnham v. The Castle, Milltown v. winner of Bray v. The Island; first round—Bray v. The Island; byes—Killiney v. Greystones, Kingstown v. Co. Louth.

First rounds must be completed by October 14th.

ENGLISH LADIES' AMERICAN TOUR.

Miss Cecilia Leitch (England) and Walter Stern beat Miss Edith Leitch (England) and Archie Reid by 3 holes on the Apawamis Course, New York, on Tuesday.

KENT PROFESSIONAL CHAMPIONSHIP.

The Kent Professional Championship was won at Bickley yesterday by H. Jolly (Foxgrove), with 153.

PROFESSIONALS AT HOULDSWORTH.

Vardon and Renouf, of Manchester, yesterday beat Hallam (Chorlton) and Havers (Blundellsands) by 5 and 4 in a 36 holes match at Houldsworth, Manchester. At the end of the first round Vardon and Renouf were 1 up. Their best ball score was 64 in the first round and 52 for fourteen holes in the afternoon.

KING WILLIAM IV. GOLF MEDAL.

The Royal and Ancient Club's competition for the King William IV. Medal at St. Andrews yesterday was won by Roger Wethered (Oxford University), with 73, Gordon Simpson, last year's winner, and E. Martin Smith, the internationalist, tieing for second place with 75.

"JOCK" HUTCHISON'S REVERSE.

"Jock" Hutchison (the holder of the British Open Championship and the Professional Championship of the United States) has been defeated by Gene Sarazen, by 8 and 7, in the second round of the American Professional Championship on the Inwood Country Club course.

CLUB NOTICES AND REPORTS.

ROYAL DUBLIN.—Saturday, October 1st—The Dollymount Cup—Qualifying round, by strokes. Handicap limit, 18. First eight to play off by match play. Post entries.

PORTMARNOCK.—Legal Cup—D. E. B. Soulby (plus 1), 81; E. L. Macnaghten (0), 82; P. Hughes (2), 84; W. Fitzsimmons (12), 86. Fixture—Veterans Cup (open), October 12th.

BUILDING TRADES' G.S.—The members concluded the season on Tuesday at Portmarnock, the winner of the principal event being G. Ellis, 83, with T. Bamford, 85, second. A Campbell and T. Baird won the afternoon sweepstakes with 1 up.

HERMITAGE.—Ladies' Branch—To-morrow—18 holes, bogey, for prize presented by the club. Draws on arrival of 10.45 and 1.45 trams from town. October 1st—Entries close for challenge cup, first round, October 4th.

LUCAN.—Spa Hotel Cup, qualifying round:—A. Burke (25), 72; E. Plunkett (10), 79; J. Dawson (16), 80; M. Owens (14), 82; D. M'Grath (16), 83; J. Phillips (25), 85; B. J. Hannan (12), 87; Rev. A. Galley (20), 88. First round to be played before October 10th. October 15th—President's prize.

MILLTOWN.—Saturday—Monthly medal, strokes. Ladies' Branch—Semi-open Foursomes, Result—Miss Henshaw (Milltown) and Mrs. Henshaw (Foxrock) (rec. 12), 2 down; Mrs. Thrift (Milltown) and Mrs. McArdle (Hermitage) (rec. 9), 3 down. To-day—Club foursomes, bogey. Draws at 11, 11.30, and 2.

FOXROCK.—Saturday—Vice-President's prize, four-ball, bogey. Ladies.—Tuesday, October 4th—October handicaps, strokes.

J. W. ELVERY AND CO., LTD., SPORT OUTFITTERS.

Follow Through Golf Jacket, lightness in weight, Showerproof, comfort and freedom in play, 34" to 44" chest—18/6.

ELEPHANT HOUSE,
45 & 46 Lr. Sackville street, } DUBLIN.
76 Middle Abbey street,
34 Nassau street,
65 Dawson street,
78 Patrick street, CORK.
31 Conduit street, LONDON.
—(Advt.)

EARLSFORT HOUSE SCHOOL.

SWIMMING GALA.

There was a large gathering of the parents and friends of the pupils of the Earlsfort House School at the Iveagh Baths on Tuesday evening, when the annual gala was brought off, and a very successful function it proved. All healthy outdoor sports are fostered at the school, the conductors of which, as Mr. Le Peton made clear in an appropriate little speech, make a point of encouraging athletics among the boys, particularly cricket, football, gymnastics, and swimming, and with the best results to the pupils themselves. The standard of the swimming on Tuesday evening was quite good, and not the least interesting event was the race for small boys, some twenty in all, who only learned this season.

The senior school championship, for which Mr. K. W. Rogerson, a past pupil, presented a handsome silver cup, was won somewhat easily by R. Frith, and another promising young swimmer in D. Hopking secured the junior championship. The diving competition was most interesting, all the participants showing excellent form, and in the "old boys'" race J. Eyre demonstrated that he has lost none of his old-time ability in the water. Details:—

100 Yards (Senior School Championship)—R. Frith, 1; G. Kennedy, 2; S. Moran, 3. Won by 15 yards. Time—80 1-5 secs.

50 Yards (Junior School Championship)—D. Hopking, 1; G. Grenfell, 2; A. Meldon, 3. Won by four yards.

Two Lengths Handicap.—Final—L. Anderson (11), 1; R. Frith (scr.), 2; G. Pratt (11), 3. Won by a touch; two yards between second and third.

Novices' Race—D. Draper, 1; D. Sherriff, 2; H. Mason, 3.

Two Lengths (Breast Stroke).—Final—A. Meldon, 1; D. Cramplin, 2; N. Lensk, 3.

Boarders' Race—O. Blakeney, 1; J. Langford, 2; H. Walsh, 3.

Under Twelve (one length)—C. Allberry, 1; H. Lambert, 2; O. Blakeney, 3.

Swimming on Back (one length)—H. Walsh, 1; S. Moran, 2; W. Telford, 3.

Under Fourteen (one length)—J. Langford, 1; H. Fenton, 2; D. Hopking, 3.

Neat Dive—R. Frith, 1; H. Fenton, 2; A. Ormsby, 3.

Old Boys' Race (50 yards)—J. Eyre, 1; K. Meares, 2; C. Wilson, 3.

BILLIARDS.

SMITH'S GOOD LEAD.

At Sunderland Smith's scores at the afternoon session were 104, 148, 179, and Inman's best were 223, 68 (66 off the red), and 73. Both played an all-round game. At the interval Smith's score was 3,244, with 43 unfinished, and Inman's 2,180.

Smith was in form at the evening session, aggregating 755 to Inman's 326. Inman had bad luck. Smith's best breaks were 177, 174, 165, and 122. Inman had a break of 178. Smith's average was 54, to Inman's 21. Smith made 174 from a foul stroke by Inman. Closing scores:—Smith (in play), 4,000; Inman, 2,516.

CLEVER PLAY BY NEWMAN.

At Blackburn Newman made breaks of 69, 168, 159, and 229 (unfinished). Falkiner made 124 and 77. Interval scores:—Newman, 3,334; Falkiner, 2,622.

MOUNTJOY SCHOOL CLUB.

The following officers have been elected for the coming season:—Senior Cup Team—Captain, D. T. Young; vice-captain, G. S. Nowlan. 2nd XV.—Captain A. Champ. Junior Cup Team—Captain A. W. Nowlan; vice-captain, J. Cullum; hon. secretary, T. E. Hayden; committee, N. P. Davin, R. H. Kimber, R. Heady.

ASSOCIATION OF REFEREES.

The annual general meeting of the Association of Referees will be held at the Moira Hotel on Tuesday, October 4th, at 5.30 sharp. All Senior clubs are requested to send two representatives, and Junior clubs one. Communications to be addressed to R. de Courcy Wheeler, Monkstown, Co. Dublin.

BALLOON DERBY WINNER.

BRUSSELS, Wednesday.

The official classification in the balloon race for the Gordon-Bennett Cup places Captain Armbruster (Switzerland) first, with 766 kilometres. Mr. Van Hoffman (America) was disqualified through his balloon falling into the sea.—(Reuter).

CHAR-A-BANC MISHAP.

At a Horley (Surrey) inquest yesterday on the two victims of a char-a-banc accident, which occurred at Balcombe railway bridge on Sunday night, a verdict of accidental death was returned, and the driver was exonerated from blame.

An expert witness said that he found a tightness in the steering box of the car, but the driver said he experienced no steering troubles on the outward journey and no stiffness.

W. & A. GILBEY'S
WINES AND SPIRITS
Of the finest qualities, at fixed prices throughout Ireland.

Loudenne Claret - - 3/-
Vintage Claret (V.B.) - 5/-
Loudenne Blanc - - 4/-
St. Elma Beaune Superieur - 4/-
Cote Royale, Old French Burgundy 6/-
Reo (Burgundy Type) - - 3/-
Rubicon (Australian Burgundy) in Flagons - 5/-
Invalid Port - - 4/6
Tawny Port Old "J" - 6/6
Tarragona Superior - 3/-
Sherry Lucano - - 4/6
Do. Kinta (Brown) - 5/6
Do. El Mio Old Nutty 8/-
Marsala Crown - - 4/6
Scotch Whisky—
Spey-Royal - - 13/-
Dublin Whiskeys—
Castle UV - - 12/6
* Castle DO - - 13/6
Grand J.J. 6 years old 15/6
* Also in Imperial Measure.
Redbreast J.J. Liqueur 12 years old - - 16/-
Crystal Dry Gin - - 13/-
Rum—Jamaica Governor-General - 13/6
Brandy—
Lor-Ex—5 Stars - 20/-

This Signature is a sure guarantee. W&A Gilbey Ltd.

Player's
Navy Cut
CIGARETTES
PLAYER'S NAVY CUT
PLAYER'S GOLD LEAF NAVY CUT CIGARETTES
In Tins of 50 and 100
PLAYER'S MEDIUM NAVY CUT CIGARETTES
In Card Boxes 50 and 100
JOHN PLAYER & SONS, NOTTINGHAM
Branch of the Imperial Tobacco Co. (of Great Britain and Ireland), Ltd.
P.808

MEXICO'S DEBTS.

INTERNATIONAL INQUIRY.

NEW YORK, September 13.

Mr. Thomas Lamont, of J. P. Morgan and Company, will leave for Mexico City at the end of this month to discuss with Mexican Government officials the status of that country's external obligations. Mr. Lamont will make the trip at the request of the International Committee of Bankers of Mexico, of which he is acting Chairman. The Mexican Government extended an invitation to the Committee some time ago. Accompanied by a secretarial staff and statistical assistants, Mr. Lamont will receive the suggestions of the Mexican Government, and report to the Committee, which represents British, French, Swiss, Dutch, and Belgian interests. It was reported on Wall street that the State Department was cognisant of Mr. Lamont's proposed visit, and that the Governments of the various foreign interests involved had given hearty encouragement.

The external debt of the Mexican Government has been roughly estimated at 200,000,000 dollars. This is exclusive of accrued interest, long in default, amounting to about 40,000,000 dollars. England is said to be Mexico's largest creditor, with France probably ranking second. Germany also had large sums invested in Mexican external obligations. That country will not be directly represented in the coming discussions, however, because the International Committee was organised two years ago, when most of its members still were at war with her.—(Reuter.)

BURGENLAND EVACUATION.

HUNGARY SEES REASON.

Reuter's Agency learns that information received in London indicates that Hungary intends to comply with the Allies' demands regarding the evacuation of the Burgenland. There is, however, still the danger that the Hungarian Government, while recalling the regular troops and gendarmerie from the disputed zone, will leave the irregular bands in possession, under the somewhat time-worn plea that it is unable to control them.

The Allies will hold the Hungarian Government responsible should these irregulars remain in occupation, and will insist on their removal by the Hungarian Government, even should it be necessary for the latter to employ force.

The conversations between Dr. Benes, Austrian Foreign Minister, and Count Banffy, Hungarian Foreign Minister, at Brunn, have had most beneficial results in producing a moderating effect on the Hungarian attitude. Dr. Benes has throughout urged upon the Hungarian Foreign Minister the immediate withdrawal from the Burgenland, and most probably gave Count Banffy to understand that in this event Austria would raise no objection to the retrocession of Oedenburg to Hungary.

PARIS, Wednesday.

The Conference of Ambassadors decided this morning that there was no objection to the conclusion of an agreement between Austria and Hungary, if Austria accepted, under reserve, the complete evacuation of the counties within the period fixed by the last Note of the Conference.—(Reuter.)

THE ROYAL ARTILLERY.

OVER 30,000 DEAD.

The official roll of the names of soldiers of the Royal Horse and Royal Field Artillery (Regulars and Territorial Force) and of the Honourable Artillery Company Batteries, who were killed in the war, is now available to the general public. The list contains 30,440 names, divided as follows:—R.H.A. and R.F.A. (Regular Army), 24,112; R.H.A. and R.F.A. (Territorial Force), 6,242; H.A.C. Batteries, 86.

The Roll is issued in six parts, arranged alphabetically, and can be obtained from the Stationery Office through any bookseller, at the price of 2s. 6d. for each section.

LOSS ON CONDEMNED MEAT.

At the meeting of the National Federation of Meat Traders' Associations at Wolverhampton yesterday, a resolution was carried calling upon the Government to pass a compensation measure to meet losses on the slaughter of tuberculous carcases.

It was urged that the Board of Agriculture should examine all cattle sent to market for human consumption. If that were done, a large number of cattle would be found to be diseased. The present arrangements for cold storage were condemned as one-sided and unfair to meat traders.

If tins had Windows

then you could *see* whether they contained dainty little fish like "Skippers" or the "halves" of big, coarse fish. But, as it is, if you take the "first thing offered" you pay your money first and find out afterwards.

Why not make *sure?* Every tin-labelled "Skippers" contains, and is guaranteed to contain, delicate little fish with no spiky bones or tough skins. "Skippers" are caught in the best season of the year; their flesh is plump, firm and delicious; and they are packed in the finest grade of olive oil (or in choice Tomato).

Reduced Price of New Pack 9½d. per tin.

When all this is guaranteed for you, is it worth while to risk buying other fish in oil, of which so many will bring disappointment? You know before you buy if you buy "Skippers."

The name ANGUS WATSON *on preserved foods means the best of its kind.*

If you cannot obtain "Skippers" easily from your Grocer, 10d. and his full name and address will bring you a tin of "Skippers" post paid, together with our Nursery Rhymes Coloured Booklet.

ANGUS WATSON & CO., LIMITED (Dept. 28), NEWCASTLE-ON-TYNE.

GIGANTIC SALE.
ANTIQUE AND MODERN SECONDHAND FURNITURE.

Superb 7ft. Satinwood Bow-front BEDROOM SUITE and Pair of TWIN BEDSTEADS to match; Old Spanish Mahogany Wardrobe, 7ft. wide, 28 guineas; perfect condition. BEDROOM SUITES, complete with large WARDROBES, from 18 guineas up to 250 guineas, in Oak, Sheraton, Chippendale, Satinwood, White Enamel, etc. BEDSTEADS of every description, with finest quality BEDDING. Fine Antique Mahogany, Walnut, and Old Oak CHESTS OF DRAWERS, from 3 guineas. Several very fine TALLBOYS and GENT.'S WARDROBES, 22 guineas. LARGE EARLY VICTORIAN SPANISH MAHOGANY WARDROBES, from 18 guineas. DININGROOM FURNITURE of every description; wonderful variety in Chippendale, Adams, Hepplewhite, etc. Complete Set of fine old OAK DININGROOM FURNITURE, comprising superior Set Chairs, consisting of 6 Small Chairs and 2 Carving Chairs, 24 guineas. Very uncommon SIDEBOARD to match, 19 guineas. EXTENDING OVAL DINING TABLE, 9 guineas; and other appointments of room. Several fine BOOKCASES, CHINA CABINETS, etc., etc. DRAWINGROOM FURNITURE of every description. Complete Sets of OLD CHINESE and OTHER LACQUER; also Set of fine OLD DUTCH FURNITURE. Quantity fine CARVED and GILT FURNITURE. CHESTERFIELD SUITE, comprising Drop-end Chesterfield, 2 large Lounge Chairs, and 4 Queen Anne Small Chairs, all choicely upholstered in Corded Velvet, 29 guineas. Quantity of HALL FURNITURE, COURT CUPBOARDS, OLD REFECTORY and other TABLES; SOLID SILVER and SHEFFIELD PLATE, OIL PAINTINGS and ENGRAVINGS; CARPETS in Axminster, Wilton, Turkey, Persian, etc., at absurdly low prices. All must be sold regardless of original cost.

CURZONS' FURNITURE AND CARPET DEPOSITORIES, LTD.,
272 PENTONVILLE ROAD, KING'S CROSS, LONDON, N.1.
Facing King's Cross Station (Metropolitan Railway), few minutes' walk from Euston and St. Pancras Stations.
Goods selected stored free by us for twelve months. Orders packed free, and put on rail.
Hours, 9 a.m. till 6 p.m.
WRITE FOR CATALOGUE, NOW READY.

THE BEST WEEK-END PAPER FOR DUBLIN People is the "WEEKLY IRISH TIMES." Last Edition on Sale every Saturday morning. Price Twopence.

PUBLIC AMUSEMENTS.

GAIETY THEATRE.
AT 7.45. THE CHARM SCHOOL.
"THE MERRIEST, BRIGHTEST, AND MOST SUCCESSFUL COMEDY FROM
The Comedy and Prince of Wales' Theatre.
MATINEE SATURDAY NEXT, 2.30.
NEXT WEEK—THE GEORGE EDWARDES COMPANY AND PRODUCTION,
Under the Direction of Robert Evett,
In the Great Musical Success,
THE MAID OF THE MOUNTAINS.
Mabel Munro. Tom A. Shale.
Doreen Langton. William Spray.
Noel Dainton. Norman Greene.
FULL CHORUS. AUGMENTED ORCHESTRA.
Matinees Wednesday and Saturday 2.30.
USUAL PRICES. NOW BOOKING.

EMPIRE THEATRE.
6.45 .... TWICE NIGHTLY .... 8.45.
FRED KARNO'S
LATEST VERSION OF
"MUMMING BIRDS."
JIMMY RUSSELL, EDGAR COOKE.
Supported by All Star Cast, including Dick Smith, McDonagh and Russell, Harry Jameson MELFORD THREE, BUBBLES, 4 MADCAPS.
Box Office, 11 to 6. Tel.—3208.

ABBEY THEATRE.
TO-NIGHT, at 8.15 p.m.
MATINEE SATURDAY, at 2.30.
Mrs. KIRKWOOD-HACKETT
Presents
"YOU NEVER CAN TELL,"
By George Bernard Shaw.
Booking at Theatre. Usual Prices. Tel. 3268.

QUEEN'S THEATRE.
6.45 .... TWICE NIGHTLY 9.0
DION BOUCICAULT'S POPULAR IRISH PLAY.
"THE SHAUGHRAUN."
Seats Booked at Theatre—2/4. Tel.—3016.
NEXT WEEK | HOME SWEET HOME.

THE CARLTON, UP. SACKVILLE STREET.
THE FIRST TIME ON ANY SCREEN,
"THE DOUBLE EVENT."
A Comedy-Drama, with a sporting note and perfect in every detail, featuring MARY ODETTE.
M. ZACHAREWITSCH
Will Play CONCERTO (MENDELSSOHN), Andante and Finale, etc., at 4 and 8 p.m.
TO-MORROW: CONCERTO in C Minor (Vivaldi).

THE SACKVILLE PICTURE HOUSE. "THE CLAW,"
Starring CLARA KIMBALL YOUNG.
Adapted from the Famous Novel by CYNTHIA STOCKLEY.

PILLAR PICTURE HOUSE.
"THE WAY SHE WON HIM,"
Starring JEAN PAIGE.

PRINCESS, RATHMINES.
"THE WILLOW TREE,"
Featuring VIOLA DANA.

THE CORINTHIAN.
"SEEING IT THROUGH,"
Featuring
ZASU PITTS.
LAST THREE DAYS OF THE GREAT FIGHT
Between
JOE BECKETT
AND
BOY McCORMICK.
COME EARLY.

THIS AFTERNOON AND TO-NIGHT
YOU WILL FIND A RARE ROUND OF AMUSEMENTS AT THE
MEATH HOSPITAL FETE
on its own grounds, approached by Camden row or Heytesbury street.
TONS OF FUN
Knuts Komedy Kompany.
Roller Skating.
Perfect Ballroom (Gasparro's Band)
Mountain Slide.
All sorts of Stalls.
Lightning Sketches by Frank Leah.
The Playful Players, in a wicked drama, etc., etc., etc.
ADMISSION,
Afternoon 1/-
After 6 p.m.....6d.

PRETTY GIRLS!
DON'T MISS THE GREAT
HIDDEN PORTRAIT CONTEST
3–6 p.m.
THE 10 GUINEA PRIZE
MAY BE WAITING FOR
YOU
AT THE
MEATH HOSPITAL FETE.

DUBLIN AMATEUR ORCHESTRAL PLAYERS (Conductor, Mr. Patrick Delaney):—Rehearsals for the season will be resumed Thursday, Oct. 6th, at 7.30 p.m., in The Hall, 21 Nelson street. All members requested to attend. Applications can be addressed to the Secretary. Amateur players only of any orchestral instrument are eligible to join the Society.

DANCING & CALISTHENICS.
THE MISSES MALLINS
(LONDON DIPLOMAS)
WILL RE-OPEN ALL CLASSES ON AND AFTER OCTOBER 3rd.
CHILDREN'S CLASSES.
SHELBOURNE HOTEL—Mondays, 11 to 5.30 p.m. Saturdays, 11 to 12.
ARCADIA, BRAY—Tuesdays, 3 to 5.30.
ROYAL MARINE HOTEL, KINGSTOWN—Thursdays, 3 to 6.
LATEST BALLROOM DANCING
(DIRECT FROM PARIS AND NEW YORK).
SHELBOURNE HOTEL—Mondays, 5.30 to 6.30, and 8 to 10. (Orchestra.)
ROYAL MARINE HOTEL—Thursdays, 6 to 7.
PRIVATE LESSONS BY APPOINTMENT.
Prospectuses on Application.
31 PEMBROKE ROAD.

EDUCATION.

PEMBROKE
TECHNICAL SCHOOLS,
RINGSEND & BALLSBRIDGE.
GENERAL ENROLMENT
AND
RE-OPENING OF CLASSES
ON
MONDAY, 3rd OCTOBER.
MOTOR ENGINEERING.
MECHANICAL ENGINEERING.
COMMERCE.
DOMESTIC ECONOMY.
HANDICRAFT.

ROYAL SCHOOL, ARMAGH.
FEES, £63 A YEAR.
ENTRANCE SCHOLARSHIPS
of the Value of £15 and £10 given to Desirable Candidates.

THE ASSOCIATED BOARD, R.A.M. and R.C.M. For Local Examinations in Music. Patron—HIS MAJESTY THE KING. President—H.R.H. THE PRINCE OF WALES, K.G. Hon. Local Representative for Dublin—Patrick O'Brien, Esq., B.D.S., 54 Rutland Square, W. LOCAL CENTRE EXAMS. (Syl. A). Nov.-Dec. and March-April. ENTRIES close Oct. 19 (or, with extra fee, Oct. 27). "SCHOOL" EXAMS. (Syl. B). Oct.-Nov., March-April, and June-July. ENTRIES close Oct. 12 (or, with extra fee, Oct. 20). SYLLABUSES A and B, and Elocution Syllabus, obtainable post free from the Hon. Local Representative, as above, or from THE SECRETARY, 14 and 15 Bedford Square, London, W.C.1.

LOANS BY POST.
£20 TO £5,000
—in any part of Ireland and Great Britain—to all respectable persons on Note of Hand. Loans arranged by post, without interview. No fees charged or before hand charges.
THE STANDARD PRIVATE FINANCE COMPANY OF IRELAND, LTD.,
15 ANGLESEA ST., DUBLIN.
J. C. WALSHE, Secretary.

£5 TO £5,000.
WE ARE THE OLDEST FIRM.
WE LEND TO ANY APPROVED PERSON FOR ANY OBJECT.
WE GIVE THE BEST TERMS.
For particulars apply
THE BRUNSWICK LOAN CO.,
51 GREAT BRUNSWICK STREET, DUBLIN.
Estd. 1870.

THE BEST WEEK-END PAPER FOR DUBLIN People is the "WEEKLY IRISH TIMES." Last Edition on Sale every Saturday morning. Price Twopence.

PUBLIC AMUSEMENTS.

THEATRE ROYAL.
6.45 TWICE NIGHTLY 9.0
SEYMOUR HICKS
And
ISOBEL ELSOM.
And Full Variety Company.
WINTER GARDENS.
Vocalist This Week—MISS EILEEN HAYDEN.

TIVOLI (6.45 and 9. Tel. 4125.) THEATRE
WERDS BROS TOM FOX,
Comedy Acrobats. The Popular Comedian.
ATHELDA, LIZZETTE TRIO,
NITA KAY, BALFOUR TWINS.
BUNNY AND DAWE.

KINGSTOWN PAVILION.
TO-DAY, TO-MORROW, and SATURDAY,
MILTON SILLS and NAOMI CHILDERS,
in Basil King's Famous Story,
"THE STREET CALLED STRAIGHT."
Each day at 4.30, 6.50, and 9.10.
New "Capitol" and Pathé Comedies.
Bray Pictograph, Pictorial, etc., etc.
NEXT MONDAY: "IF I WERE KING."

LA SCALA THEATRE.
3 TILL 10.30, CONTINUOUS.
"CITY OF MASKS,"
Featuring ROBERT WARWICK.
A Most Amusing Comedy-Drama.
MARIO LORENZI,
The World's Greatest Harpist.

DANCE TO-NIGHT, 8 to 10.30,
BALLROOM,
27 ADELAIDE ROAD.
MR. HARRISON'S BAND.
Classes To-day, 10.30 a.m., 3.30 p.m., and 5 p.m. Private Lessons by Appointment.
'Phone 1815. T. LEGGETT BYRNE.

PUBLIC NOTICES.

BRITISH EMPIRE SHAKESPEARE SOCIETY.
THE
PRESIDENTIAL ADDRESS,
SHAKESPEARE'S KNOWLEDGE OF IRELAND, and IRELAND'S APPRECIATION OF SHAKESPEARE,
Will be Delivered by THE PRESIDENT
(Right Hon. Sir D. Plunket Barton, Bart.),
In the
THEATRE OF THE ROYAL DUBLIN SOCIETY
(by kind permission of the Council),
TO-DAY, at 4.30 o'clock.

PUBLIC LECTURES
IN MOLESWORTH HALL, DUBLIN,
EACH FRIDAY AFTERNOON IN OCTOBER
At 5 p.m.
(Tea provided from 4.30 p.m.)
FRIDAY, OCTOBER 7—
"HIGHWAYS and BYWAYS in IRISH HISTORY."
CAPTAIN STEPHEN GWYNN.
Chairman: The Provost of Trinity College.
FRIDAY, OCTOBER 14—
"THE EDGE OF AFRICA."
PROF. GRENVILLE A. J. COLE, F.G.S., M.R.I.A.
Chairman: The Regius Professor of Divinity.
FRIDAY, OCTOBER 21—
"SOME PARLIAMENTARY AND OTHER REMINISCENCES."
J. G. SWIFT MacNEILL, M.A., K.C.
Chairman: The Bishop of Ossory.
FRIDAY, OCTOBER 28—
"WOMEN OF GREECE AND ROME."
Dr. W. A. GOLIGHER, F.T.C.D.
Chairman: The Archbishop of Dublin.
Tickets on sale at—A.P.C.K., 37 Dawson street; Educational Depository, Kildare street; Messrs. Hodges and Figgis, Nassau street; Messrs. Hanna, Nassau street.
ADMISSION (including tea), 2/6. Book of Tickets for four lectures, 8/-.
Proceeds will be devoted to Trinity College Mission Settlement in Belfast.

EVANGELICAL ALLIANCE CHRISTIAN CONVENTION
(Formerly held in Christian Union Buildings),
WILL (D.V.) BE HELD IN
LECTURE HALL,
LOWER ABBEY STREET,
ON
11th, 12th, 13th & 14th OCTOBER.
Speakers Expected—Rev. R. B. NEILL, M.A. (Cork); Rev. W. TALBOT HINDLEY, M.A. (London), and others.
MEETINGS EACH DAY at 3.30 and 7.30 o'clock.
SPECIAL MEETING FOR PRAYER, on FRIDAY, 30th SEPTEMBER, in above Hall (over Methodist Church), at 4 p.m., conducted by Rev. Dr. Carrothers.

DAWSON STREET GYMNASTIC CLUB.
THE SEASON WILL RE-OPEN ON MONDAY, 3rd OCTOBER, AT 8 p.m.,
Under the instruction of
Mr. A. W. PHILLIPS (late London Polytechnic).
Members and intending Members should apply to the General Secretary, 8 Dawson street.

Messrs. GEO. ARCHER, LTD.,
Beg to announce that, owing to a DISPUTE, involving the withdrawal of the Services of a section of their Staff, they are reluctantly compelled to
CLOSE DOWN THEIR BUSINESS.

SHIPPING.

CUNARD LINE.
SOUTHAMPTON AND CHERBOURG TO NEW YORK.
Berengaria (ex Imperator) Oct. 8 | Carmania ......Oct. 22
Aquitania ......Oct. 15 | Aquitania ......Nov. 5
LIVERPOOL AND QUEENSTOWN TO HALIFAX AND NEW YORK.
*†Vandyck ......Oct. 5 | †Albania ......Oct. 15
†Caronia ......Oct. 8 | Scythia ......Oct. 29
LONDON AND CHERBOURG TO HALIFAX AND NEW YORK.
Saxonia .... Oct. 11
*Not calling at Queenstown. †Not calling at Halifax
REGULAR FREIGHT SERVICES TO UNITED STATES, CANADA, AND MEDITERRANEAN
For Rates of Passage and further particulars apply Cunard Line, Liverpool; 51 Bishopsgate, London, E.C.2; 29-31 Cockspur street, London, S.W.1; James Little and Co., Ltd., 1 Albert square, Belfast; Anchor Line, Foyle street, Londonderry.
CUNARD LINE, QUEENSTOWN.

LAIRD LINE—THE EXPRESS SERVICES.
DUBLIN & GLASGOW
CALLING AT GREENOCK.
From DUBLIN (North Wall)
Every Monday and Thursday at 6.30 p.m.
From GLASGOW and GREENOCK
Every Wednesday and Saturday at Noon.
DUBLIN & HEYSHAM.
DAILY SERVICE FROM DUBLIN every night (Sundays excepted) at 7.30 p.m., connecting with the 7.20 a.m. Express Train Heysham to Yorkshire and all parts.
DAILY SERVICE FROM HEYSHAM every night (Sundays excepted) at 9 p.m., after arrival of the 12 noon Express from St. Pancras, London, or 5.35 p.m. from Leeds, and connecting trains.
All Passengers, Luggage, Goods, and Live Stock are carried subject to conditions specified in the Company's Sailing Bills.
LAIRD LINE, LTD., 73 North Wall,
And at 16 Westmoreland street, Dublin.

DIRECT STEAMER,
DUBLIN TO CORK,
LOADING FRIDAY.
JOHN WALLIS & SONS,
33 BACHELOR'S WALK.
'Phones—114, 392, 3570.

SEA TRIPS, &C.

LISBON, MADEIRA,
CANARY ISLANDS.
23 DAYS' ROUND CRUISE (Without Change of Steamer). Single Tickets issued to all ports.
YEOWARD LINE,
Liverpool or Booking Agents.

MONEY Lent by post, from £30 to £5,000 on Note of Hand alone without security to ladies or gentlemen; strictly private. No charge whatever if Loan is not granted. Apply SECRETARY, the City and County Private Finance Co., Ltd., 12 South Leinster street, Dublin.

"IRISH TIMES"
BELFAST OFFICE,
108 ROYAL AVENUE.
Telephone—Belfast, 1787.
Advertisements received up to 5.15 p.m. for insertion in next day's issue.

ADVERTISEMENTS.

The following is the order of advertisements in to-day's IRISH TIMES:—

FIRST PAGE.
Births, Marriages, and Deaths.
Legal Notices.
Hotels.
Horses.
Lost and Found.
Situations Vacant and Wanted.
Medical.

SECOND PAGE.
Cycles and Motor Cars.
Specific Articles for Sale and Wanted.

FOURTH PAGE.
Amusements.
Public Notices.
Shipping.
Education.

EIGHTH PAGE.
Auctions.
Houses and Lands.
Gardens, etc.
Poultry, Eggs, Dairy, &c.
Furniture & Household.
Music, Pianos, etc.
Dress for Sale & Wanted.
Horses, etc.
Stabling to Let and Wanted.
Dogs for Sale & Wanted.
Tuitions.
Schools.
Business Premises.
Houses to Let & Wanted.
Apartments.
Seaside and Country.
Miscellaneous.

J. W. ELVERY & CO., LTD.
CART, RICK, AND HORSE LOIN COVERS.
PATTERNS AND QUOTATIONS BY RETURN.
RUBBER MATS,
HOT WATER BAGS,
ETC., ETC.
45 & 46 LR. SACKVILLE ST.
76 MID. ABBEY ST.
34 NASSAU STREET.
65 DAWSON STREET. } DUBLIN.
ALSO AT CORK AND LONDON.

BY APPOINTMENT. BY APPOINTMENT.
WEST & SON
Jewellers, Silversmiths, and Watchmakers,
Invite inspection of their Large and Varied Stock of
RINGS,
In all the Most Up-to-date Styles.
DIAMONDS, EMERALDS, PEARLS, SAPPHIRES, and RUBIES of the Finest Quality, in all PLATINUM SETTINGS.
SHOWROOMS:
GRAFTON HOUSE.
102 & 103 GRAFTON STREET,
DUBLIN.

The Irish Times.

THURSDAY, SEPTEMBER 29, 1921.

LEADING ARTICLES: Page.
The Vanishing Mark 4
The World's Food 4
A Nation's Tragedy 4
Sherlock Holmes 4

GENERAL:
A Spanish Bull-Fight 6
American Markets 6
Belfast and Partition 6
Dublin and the Provinces 6
From the London Gazette 2
Insurance Finance 7
Judge and "Vendetta" 6
Law Reports 2
League's Blessing 6
Old Dublin Charity 7
Plans for the Trade Push 5
Rail Strike Spreading 5
Reply Ready 5
Sanctions to End 5
Shots at a Funeral 5
The Land Acts 6
£3,000,000 Fire 5

LETTER TO THE EDITOR:
Dublin and South-Eastern Trains 6

FINANCIAL NEWS AND MARKETS 7
SPORTING NEWS 3

HIGH WATER AT DUBLIN BAR (SUMMER TIME).

To-day....Morning	10.29	Evening	10.54
To-morrow.. „	11.15	„	11.34

SUNRISE AND SUNSET (SUMMER TIME).

To-day....Rises	7.22	Sets	7. 8
To-morrow.. „	7.24	„	7. 5

LIGHTING-UP TIME .... 8.8 P.M.

ARRANGEMENTS FOR TO-DAY.

Gaiety Theatre—"The Charm School," 7.45 p.m.
Theatre Royal—Hippodrome, 6.45 and 9 p.m.
Abbey Theatre—"You Never Can Tell," 8.15 p.m.
Queen's Theatre—"The Shaughraun," 6.45 and 9 p.m.
Empire Theatre—6.45 and 8.45 p.m.
Tivoli Theatre—6.45 and 9 p.m.
La Scala Theatre—Pictures, continuous.
Pillar Picture House—Continuous.
The Corinthian Picture Theatre—Continuous.
The Carlton—Pictures, continuous.
The Sackville Picture House—Continuous.
Princess Picture House, Rathmines—Continuous.
Kingstown Pavilion—Pictures, continuous.
Meath Hospital Bazaar.
Dublin and Alliance Gas Company Meeting, 1 p.m.
British Empire Shakespeare Society, R.D.S. Theatre, 4.30 p.m.
Port and Docks Board, 1 p.m.

NEWS SUMMARY.

Yesterday the Lord Mayor of Dublin opened a *fête* in aid of the Meath Hospital and County Dublin Infirmary.—(P. 7.)

A meeting of the National Association of Insurance Committees in Dublin yesterday strongly complained of the withdrawal of the Treasury grant.—(P. 7.)

The strike on the Great Southern and Western Railway continues, and there is no sign of an immediate settlement. Some of the branch lines became involved yesterday.—(P. 5.)

A deputation of Nationalists from Belfast waited upon Mr. de Valera in Dublin yesterday to protest against partition.—(P. 6.)

Yesterday the Northern Senate discussed the question of Irish land purchase, and a wish was expressed that the Imperial Government would proceed with a measure immediately.—(P. 6.)

While mourners were returning from a funeral yesterday at Belfast a crowd opened fire on them with revolvers, four persons being wounded, one fatally.—(P. 5.)

The two Special Constables and a civilian charged in Derry with the murder of three men at Dromore on April 5th were acquitted by courtmartial yesterday.—(P. 6.)

It is understood in official circles in London that Hungary will evacuate the Burgenland forthwith. The Allies will, it is pointed out, hold Hungary responsible for the withdrawal not only of regular forces, but of irregular bands.—(P. 3.)

The newer of the two blocks comprising the Grands Magasins du Printemps, near the Place de l'Opera, Paris, was burned out yesterday morning.—(P. 5.)

M. Briand has informed the German Ambassador in Paris that the sanctions will be raised on September 30th.—(P. 5.)

The question of a treaty revision between Bolivia and Chile has been settled by the League of Nations, which has recommended the two States to negotiate together.—(P. 6.)

London Stock Markets were dull and business small. Money was in firm demand at higher rates. The foreign exchanges were again unsettled and marks closed 474 to the pound. In Dublin Home Rails were weak on the strike situation.—(P. 7.)

LORD ROSEBERY'S MEMOIRS.

Lord Rosebery, who now lives a life of complete retirement, is said to have been so much gratified by the welcome given to his recent volume of essays that he contemplates writing a book of recollections. Such a work would be warmly welcomed, for there can be but few men who can tell so much about the late Victorian Era. He was in the forefront of every movement at that time. Prime Minister, winner of the Derby, writer, and wit, he must possess a wonderful store of knowledge, with which his pungent pen could deal in a manner which would probably put some recent recollections quite into the shade.

WEATHER FORECAST.

General Inference.—A very large anti-cyclone extends from several hundred miles westward of Ireland to Russia. Over the British Isles generally, fair, quiet weather is probable for the next few days, with little cloud in the South, but mist or fog at night.

Ireland—North-West, North-East, South-East, South-West.—Light winds, mainly from some northerly point; fine; mist or fog at night; moderate temperature; risk of ground frost at night.

Dixon and Hempenstall, Barometers, 12 Suffolk street, Dublin.—(Advt.)

The Vanishing Mark.

Business men throughout Europe will welcome the news, which was conveyed yesterday by M. Briand to the German Ambassador in Paris, that at last the famous "sanctions" are about to be raised. It is well that the public should be reminded of their economic and political import. Last March the problem of Germany's reparations occupied the *tapis*, and great excitement was caused by the report that the Berlin Government would refuse to accept the terms which had been drawn up by the Allies in London. The French were determined to take no risks, and the "sanctions" were devised as a means to force the Germans into submission. Berlin was informed that, unless the Allies' terms were accepted immediately, Duisburg, Ruhrort, and Düsseldorf would be occupied and the Allies would collect all the Customs on the Rhine frontier. The threat was carried out, and Germany yielded almost at once to the economic pressure which the "sanctions" exerted. The London terms were accepted; Germany consented to pay; and the reparations crisis gave way to the next item on the diplomatic programme. The "sanctions," however, remained, although their *raison d'être* was no more. The French troops dug themselves into Ruhrort, Düsseldorf, and Duisburg, and M. Briand began to hint at the occupation of the Ruhr Valley. A chain of Customs houses was established and maintained along the Rhine. The "sanctions" have been eating into Germany's economy for over six months. Their passing now, one may hope, marks the end of the short-sighted economic policy which the Allies have been pursuing towards Germany. Whether it will be replaced by a better or a worse policy remains to be seen.

Beyond a doubt, the decision to raise the "sanctions" has been precipitated by the alarming vagaries of the German exchange. In July the mark stood at about 275 to the £ sterling. At the beginning of August the rate began to rise gradually, until a few weeks ago it reached the abnormally high level of some 350 to the £. Then came a collapse. The rate soared wild[ly] from day to day, and on Tuesday it touched 470 to the £. Naturally, this remarkable fall in the value of the mark has played havoc with business throughout Europe. For the time being it will give German manufacturers an enormous advantage over their competitors in every market in the world, and France will suffer in this respect only less than Britain. In the end, of course, were the mark to share the fate of the rouble, Germany would be put out of business altogether; but, should the fluctuations cease for a few months and the mark remain between 400 and 500 to the £, competition with German firms would become impossible, and the workers of Britain, France and—let us not forget—America, would find their occupation gone. In the circumstances France's consent to raise the "sanctions" is not difficult to understand. The French people are beginning to see that, unless the "rot is stopped," Germany will ruin Europe first and herself afterwards; and they still want their indemnity. The raising of the "sanctions" will not restore the value of the mark; but, inasmuch as it will encourage the free play of economic forces, it will help to mend matters and, by improving the political atmosphere, will foster the growth of a more healthy economy across the Rhine.

The fundamental cause of the mark's vicissitudes is the fact that Germany lost the war. One of the principal agents through which it is working, of course, is the indemnity. Germany is bound to pay stipulated sums to the Allies at fixed intervals. As the appointed day approaches the Reichsbank starts to buy foreign bills and currency with which to pay the next instalment, and in the process unloads a huge cargo of marks on the market. The price of marks immediately begins to fall in consequence. Anticipating a further drop, holders of German bills and marks in every country rush to sell their holdings, and, of course, the price falls lower and lower as the supply increases. German manufacturers lose their heads and place enormous orders for raw materials abroad—so that they may have things both ways—and the mark is pushed still further down the scale. Such, broadly, is the process, or series of processes, by which the German exchange is demoralised from time to time. Hitherto fluctuation has not been so wild as it is at present, because Germany had certain reserves in her banks and her solvency was beyond dispute. Now those reserves are gone. They disappeared with the payment of 1,000,000,000 gold marks which was completed on the last day of August. To what extent the removal of the "sanctions" will improve the position it is impossible to say. Unless and until the people of the world—including the German people themselves—feel confident that Germany can discharge her obligations without ruining herself and upsetting the balance of the whole economic scheme of things, the value of the mark must remain a variable quantity. Confidence, however, will promote, and ultimately ensure, stability, and its speedy restoration should be a matter of concern to every European.

The World's Food.

Some months ago the Austrian Ministry of Health commissioned a young Hungarian chemist, Dr. Laszlo Berczeller, to carry out exhaustive researches into the nutritive qualities of the Soya bean. The immense value of this bean for other purposes than that of human food has long been appreciated. Both the green parts of the plant and the beans themselves are used for the feeding of stock, while its nitrogenous products made it valuable as a fertiliser. As a food for human beings it has been used throughout the East for many years, but only among the lowest classes. To-day millions are starving in Russia, and it is almost certain that famine will be chronic for a number of years unless the cereals and live-stock which have provided the Russian people with food in the past are augmented by some form of nutriment more easily and plentifully produced. Austria, though not starving, is in a bad way, and all the customary articles of diet are beyond the means of the poorest classes. In Germany a perfect distributing system and the most economical use of land, combined with a highly organised fertiliser industry, keep starvation from the door. There is no surplus food, however, and no means of meeting with increased cultivation a twenty-five *per cent.* increase in the population. Great Britain, though at present well fed, depends to a large extent on imported wheat and meat, both of which are available in diminishing quantities as the United States and Canada become more and more populous. It would be incorrect to say that the necessity of seeking some more [plentiful] and, therefore cheaper, human food is urgent, except for such an emergency purpose as the relief of the Russian famine. Yet it may be urgent in another hundred years, and it may take quite that time to accustom the minds and palates of the Western peoples to a diet of Soya beans or to perfect methods of transforming the bean into agreeable forms of sustenance. Its introduction, therefore, into the European *menu* at the present time is a matter of more than little interest. The nutritive properties of the Soya bean are high. One part of it—"Manna flour," as it has come to be called—contains as much nourishment as two parts of meat and one-third part of wheat flour. The human stomach, however, does not necessarily accept the laboratory's verdict, and Dr. Berczeller's investigations have looked towards the preparation of Soya bean products that affect the human constitution beneficially, apart from the mere provision of heat-producing and tissue-building material. *The Times* gives an interesting account of his researches. The new "Manna" bread devised by Dr. Berczeller and Mr. Robert Graham, a practical baker, is said to produce the desired result. Fats and proteids are added to those already contained in the Soya bean itself; but the resulting flour can still be sold for less than wheat flour, though for how much less is not stated. It appears that in Vienna it is sold at the same price. In addition to the bread and flour, the bean has been manufactured into a form of milk. All three kinds of food—the bread, flour, and milk—have been given to children with success. On the importance of this factor Dr. Berczeller rightly insists. It is not enough that the desired chemical properties should exist in an assimilable form. The human organism must accustom itself to the diet. Accustom the infant of to-day to a diet of Soya products and in fifty years, when the pullet may be a memory and the rump steak a *plat* beyond the reach of all but millionaires, he will thrive on it.

A Nation's Tragedy.

In ancient warfare whole cities and nations were transplanted by conquering kings. The custom fell out of fashion as the conditions of human society became more settled. Perhaps, the last national exodus on the grand scale was that which De Quincey describes so tragically in "The Flight of the Tartars." The great war, however, has been responsible for a minor dispersion which recalls the stormier books of the Old Testament. At the present moment some fourteen thousand Armenians are stranded in Mesopotamia. They fled from Eastern Turkey in Asia after Russia's collapse, and the action of Turks and Bolsheviks in the Caucasus barred their way to the newly founded Armenian State. Climate and local prejudice have prevented them from settling in agricultural colonies in Irak. They are a miserable body of wanderers—helpless, hopeless, and workless. Of course, the burden of supporting them has fallen on the broad and patient shoulders of the British Government. Already it has spent more than £1,500,000 on these refugees; but funds are nearly exhausted, and the British taxpayer is faced with urgent problems of unemployment nearer home. Jerusalem would take 800 orphans into its Armenian colony if there were any guarantee that the cost of maintaining them would not be thrown on His Majesty's Government, the Palestine Government, or the local municipal authorities. It seems that unless private charity comes to their aid the Armenians in Mesopotamia must starve. No Western country desires Armenian immigrants. Even the United States is admitting them at the rate of only 318 a month, and, as we learn to-day, 300 women and children, now at Ellis Island, are in danger of being thrust back upon the unspeakable hospitality of the Turk. Surely the story of modern Armenia is "a fiery scroll written over with lamentation and woe."

Sherlock Holmes.

At a dinner in London, on Tuesday, Sir Arthur Conan Doyle explained how Sherlock Holmes got his name. "Holmes" was chosen as an ordinary name because Sir Arthur disliked the method of Dickens and the older novelists which labelled detectives with such titles as "Sharp" and "Sleuth." "Sherlock" crystallises one of Sir Arthur's proudest memories. Once he had played cricket for the United Services against the M.C.C. and had made twenty or thirty runs off the bowling of Attewell and Sherlock. It seems to have been just luck that the great detective did not win his triumphs under the name of Attewell Holmes. Sir Arthur Conan Doyle does not stand on punctilio with his characters. We all know how he restored Sherlock Holmes to life when the public demanded a further batch of mysteries. He tells us now that, when Mr. William Gillette, the actor, asked his permission to "marry Holmes" for the purpose of a play, his answer was: "You may marry or murder him or do anything you like with him." Such treatment of a very eminent person who is now receiving a new lease of life and popularity in the "pictures," and to whom Sir Arthur owes much, seems to us to be disrespectful, if not actually heartless. It would have shocked the faithful Dr. Watson beyond words.

MOTOR CARS FOR GYPSIES.

The curtain has finally been rung down on "hoss trading," the once great outdoor pastime of rural America (says a Reuter message). Time was, along the receding frontiers of the West, when every man was a horse trader, except, possibly, a few shiftless ones who did nothing but work their crops from dawn until dark. But that is all past and gone. The livery barn, with the inevitable trading pen at the back, has passed from the main streets of the country. Garages now stand in their places.

"Gorgios" long ago gave up trading when motor cars made their bow and tolled the knell of the horse in industry. But not so the gypsy. Even the young schoolboy of to-day is familiar with the van, with gaudily painted sides, with its dark-haired girls peering from between red curtains, and strange, silent men, a cavalcade as alluring in its mystery as the red and gilt waggons of a circus travelling overland.

But modern invention has triumphed at last, and now all the romance and sentiment has been taken out of the gypsy's life. The gypsy has taken up the motor car with a vengeance, and has fallen a victim to the fever for speed. The gypsy is still to be seen on the highway, but now always in motor cars.

RELIC OF OLD DUBLIN.

Collecting Waterford glass has become such a fashionable hobby (says the London *Evening Standard*) that many people will be interested in a relic of old Dublin that came to light in the sale of St. Wolstan's, Co. Kildare, the home of the Claude Canes.

It is a magnificent Waterford glass chandelier, and a very early example of this industry. It has two tiers of lights, connected with chains of cut glass, and finished with pear-shaped drops, the central shaft being encased in glass vases gilded in the inside, so as to form reflectors. All the candle sockets and canopies are very finely cut, so that the whole structure is a mass of brilliancy, carried out on the Adams lines.

Mr. Claude Cane, grandfather of the former owner of St. Wolstan's, bought this chandelier as a relic of the old Houses of Parliament. At one time it was hung in St. Patrick's Hall, and there is a tradition that it was presented by the Knights of St. Patrick as a gift of their Order to its fine hall. There is an old print of an installation of the Order of St. Patrick, which shows this historic chandelier.

COURT AND PERSONAL.

BALMORAL CASTLE, WEDNESDAY.

The Viscount Farquhar has left the Castle.

VICEREGAL LODGE, DUBLIN, WEDNESDAY.

The Right Hon. and Most Rev. the Provost of Trinity College and Mrs. Bernard and the Right Hon. Mr. Justice Wylie and Mrs. Wylie had the honour of being invited to luncheon with Their Excellencies.

Mr. E. H. Brush, Rifle Brigade, had the honour of being invited to dine with Their Excellencies this evening.

Princess Alice Countess of Athlone and the Earl of Athlone will return to Windsor Castle at the end of the week from Scotland.

The Duchess of Albany will leave Kensington Palace at the end of the week to visit the Dowager Countess of Clanwilliam at Hallgrove, Bagshot.

The Duchess of Buckingham and Chandos has returned to London from Scotland.

The Marchioness of Headfort and Lady Millicent Taylour have left Headfort House, Kells, for London. Lord Headfort is shooting with the Duke of Westminster in Scotland.

The Earl and Countess of Granard have returned to London from Castle Forbes.

The Earl of Kenmare on leaving Dublin went to London to attend the Newmarket Bloodstock Sales.

Viscount Castlerosse has arrived at Biarritz.

Lord and Lady Edward Grosvenor have arrived at 30 Upper Brook street, London, after paying visits in the North of Scotland.

Lady Kathleen Villiers, who has been staying in London for some time, will sail this week for South Africa to rejoin her husband, Mr. Charles Villiers.

Field-Marshal Sir William Robertson is visiting the Duke and Duchess of Portland at Langwell, Caithness-shire.

The Bishop of Meath has returned to Bishopscourt, Navan, from England.

Among those present at the first of the Perth Hunt balls, which was held last night in the County Hall, Perth, were:—The Hon. Mrs. A. Maule-Ramsay and her house party, from Falkland Palace; Captain T. Gaisford St. Lawrence and the Misses Cecily and Clare Gaisford St. Lawrence, who were included in the Camperdown party; Captain L. Arnott, Mr. Ian Villiers-Stuart and Miss Nester Villiers-Stuart, and several other Irish visitors.

A marriage has been arranged, and will shortly take place, between William Robert, only son of the late Robert Brown, of Greenfield, Kells, Co. Antrim, and of the late Mrs. Elizabeth Redmond Brown, of Knocklayde, Whitehead, Co. Antrim, and Mary Edith (May), eldest daughter of Rev. Canon Irwin, The Deanery, Elphin, Co. Roscommon.

Mr. G. Jameson Johnston has returned to 13 Lower Fitzwilliam street.

Mr. J. J. Murphy, L.D.S., R.C.S.I., has returned to 25 Lower Fitzwilliam street and Blackrock.

Mr. and Mrs. F. Switzer have returned from Paris to 88 Grafton street.

MARRIAGE OF MR. R. G. CRIMMINS AND MISS ETHEL CHANCE.

The marriage took place yesterday afternoon at St. Andrew's Church, Westland Row, Dublin, of Mr. Ralph Gordon Crimmins, only son of Mr. and Mrs. Thomas Arthur Crimmins, of Boston, U.S.A., and Miss Ethel Chance, daughter of Sir Arthur Chance, F.R.C.S.I., and Lady Chance, 42 Merrion square, and grand-daughter of the late Mr. William Martin Murphy. The Rev. Father Fleming officiated, assisted by the Rev. Father McNevin, and prior to the ceremony some beautiful musical selections, including a couple of vocal solos, were rendered. The bride, who was given away by her father, wore a gown of ivory satin duchesse, gracefully draped with antique Limerick lace of exquisite design, lent by the Hon. Mrs. H. de Vere Pery. The veil to match fell from a wreath of orange blossoms and white heather, and formed a train at the back. Her ornaments were a diamond and pearl brooch, the gift of the bridegroom, and a lovely pearl necklace, worn by her great grand-mother, and lent by her aunt, and she carried a shower bouquet of lilies, carnations, roses, and white heather. She was attended by two grown-up bridesmaids, Miss Chance (her half-sister) and Miss Gertrude Kelly, and three little children (her sisters), Misses Doreen, Betty, and Marjorie Chance, who all wore primrose chiffon taffetas dresses, with picturesque gold lace caps, and carried bouquets of gold and bronze chrysanthemums, the children carrying fanciful gold baskets, filled with similar flowers. Their gold chains and pendants were the gifts of the bridegroom, who was accompanied by Mr. Charles Armstrong as best man.

After the ceremony Lady Chance held a largely-attended reception at 42 Merrion square, where the wedding presents were on view. The bride and bridegroom stood under an artistic archway, formed of feathery green foliage and white chrysanthemums, to receive the congratulations of their friends. Early in the afternoon they left for the honeymoon, which will be spent motoring through the South of England. The bride travelled in a brick-red costume, with white and black horizontal stripes and bands of fur; her hat was of dark brown *satin ciré*, and her skunk stole and large muff were the gifts of the bridegroom's father.

Among those present were:—Mr. and Mrs. Thomas A. Crimmins, Mrs. M. Murphy, Captain and Miss Murphy, Mr. and Mrs. Gerald Murphy, Mr. and Mrs. C. Murphy, Mr. and Mrs. G. Murphy, Lady Campbell, Sir Thomas and Lady Myles, Hon. H. de Vere and Mrs. Pery, Lord Justice and Mrs. O'Connor, Sir William and Lady Taylor, Sir Robert and Lady Woods, the Misses Nixon, Lady Moore, the President of the College of Physicians and Lady Craig, Judge and Mrs. Drumgoole, the Misses O'Connor, Major-General and Mrs. Gerrard, Mrs. Hudson Kinahan, Miss Hall Dare, Mrs. Cullinan, Mr. and Miss Martin, Dr., Mrs. and Miss Werner, Major and Mrs. O'Rorke, Mrs. George Mitchell, Mrs. Wisdom Hely, Miss Reeves, Mr. and Mrs. Story, Mr. and Mrs. Keating, Miss Bland, Sir E. Coey Bigger, Professor Adeney, Mrs. Chambers, Dr. and Mrs. Baker, Dr. and Mrs. Cassidy, Miss Riordan, Mr. and Mrs. J. Murphy, Dr. and Mrs. Stoker, Dr. and Mrs. McCausland.

Beautiful Crepe de Chines, plain and printed, just received at Switzer's, Grafton street.

School Shoes. Phat-Pheet are the best.—Dublin Agents, Stephens and Bourke, Ltd., 26 Stephen's Green, and 28 Cornmarket, Belfast.

Fleecy Welted Slipper Soles, Children's sizes, 7-10, 1s. 6d., 11 to 1, 1s. 11d.; Ladies', 2 to 7, 2s. 11d.; Men's, 6 to 11, 3s. 11d.; all sizes—At Bradley's Boot Shop, 23 Nassau street.

In Mauve, also Apricot, a delightful Taffetas Frock, with ostrich at waist and vandyked hem, for 6½ gns., at Slyne's, Ltd., 71 Grafton st.

Tailor-made Costume in fawn overcheck suiting, 7½ gns., at Slyne's, Ltd., 71 Grafton street.

ARRIVALS AT KINGSTOWN PER ROYAL MAIL STEAMERS—John Sheridan, Mrs. Sheridan, Mrs. R. F. and Miss Dickonson, Oliver Fry, Mr. and Mrs. L. Ward, Mr. and Mrs. M. Ward, Miss Ward, Mr. and Mrs. C. Bord, Miss Mabel H. Sinclair, Major and Mrs. W. Robertson, Mr. and Mrs. Lyle Stirling, Miss Lyle Stirling, Miss Gipsy Murray, Mrs. Archie Semple, J. Pool, Mr. and Mrs. George Ball, Miss A. Millar, E. C. F. Moore, Dr. C. H. Denham, M. G. Longfield, Sir James C. Percy, Mr. and Mrs. Ernest E. Merrick, Captain T. C. Burnside, Colonel and Mrs. Seymour Lennon, Mrs. James MacMahon, Miss MacMahon, Miss Marjorie MacMahon, Mrs. M. O'Connor, Captain Richard Reilly, Joseph Seher, Lieut. J. M'Kenna, Mr. and Mrs. R. H. Lambert, F. H. Gormley, M. P. Nolan, Mrs. M. E. Nolan, Miss A. White, Miss T. Foy, Major and Mrs. Parkinson-Cumine.

DEPARTURES FROM KINGSTOWN PER ROYAL MAIL STEAMERS—Miss May M. Williams, Patrick Ward, Rev. Gordon Clements, Miss Morris, Miss Nora Morris, Miss Minnie Rocke, Mr. and Mrs. F. Blood Smyth, Miss B. Harris, Dr. C. H. Denham, Mr. M'Kevitt, T. Condren Flinn, Miss Mildred Daly, Mrs. and Master H. Arnold, Mr. and Mrs. F. C. MacIntyre, Mr. and Mrs. B. J. Eivers, T. F. O'Reilly, A. N. Murphy, Miss Manders, Marie Lady De Freyne, Rev. D. Holmes Gillman, Mrs. A. H. Weddell, Mrs. A. F. Dixon, Mrs. Millar, Mrs. J. L. M'Carthy, Mrs. MacSweeny.

McBirney and Co. are offering special value in Blankets and Down Quilts, of which they have now a large stock in hands.

Gibson and Co., Ladies' Tailors. Specialists in designing and cutting. All models made on the premises. Inspection invited.—141 Lr. Baggot st.

Mourning Orders receive prompt attention. Prices strictly moderate.—Davis and Co. (late Ogilvy's), 45 Grafton street.

Mr. H. H. Taylor, Expert Furrier (late of Switzer's).—Remodelling personally supervised. Satisfaction ensured. Lowest prices.—50 Grafton street (over Pollock's, Opticians).

A FAMOUS ALPINE TUNNEL.

In connection with the recent celebration of the jubilee of the Mont Cenis tunnel, which had the distinction of being the first of the great tunnels through the Alps, *Engineering* recalls that the inauguration of this great achievement took place in 1871. The construction of the tunnel was authorised in 1857, and work was commenced on it almost immediately, the mountain chain being actually pierced at the end of 1870. Several months' further work was required before the tunnel was enlarged and completed sufficiently to make possible the passage of trains. The work was carried out under the famous engineers, Sommeiller and Grattoni, the first of whom, whose life is commemorated by a statue at his native town of Annecy, in Savoy, unfortunately, died two months before the great task was completed. Although tunnelling arouses comparatively little interest now, unless conducted under extraordinary conditions, it must be remembered that, at the time of this work, such an undertaking involved a considerable degree of enterprise, and many of the conditions to be met with were entirely novel. The tunnel is just over eight miles in length, and the highest point (4,237 feet) is 5,320 feet below the crest of the range above. The work of piercing the range was comparatively slow, until compressed air rock drilling was introduced, this being the first time in which this system was successfully used for so important a work. Although used for the heading only, the introduction revolutionised tunnelling methods and greatly expedited the completion, though other and simpler rock drilling machines than those adopted by M. Sommeiller had been brought out some time previously. The power was supplied by water-wheel driving air compressors. The successful ending of the Mont Cenis enterprise at once gave encouragement to other schemes, and the St. Gothard tunnel was begun in 1872 and completed in 1880, to be followed by others.

LONDON CORRESPONDENCE.

59 FLEET STREET, LONDON,
WEDNESDAY NIGHT.

Interest in the expected reply of the Prime Minister to Mr. de Valera was intense this afternoon, and in the West End clubs knots of members gathered round the tape machines to watch for the fateful words. They never came, much to the disappointment of the watchers, but only a statement that the despatch of the reply was postponed until to-morrow at the earliest. This was considered to be an indication that it will not be issued to-morrow, but during the week-end. Doleful spirits were rather comforted by the announcement that there was no hitch, but that the Prime Minister had decided to wait for the opinion of Mr. Balfour, Mr. Fisher, and Mr. Baldwin, all of whom are in Geneva.

The Prime Minister is, probably, wise in securing the opinion of every member of his Government before he sends the reply. The issues are now so tremendous that unanimity is most important. This fact is becoming recognised here, and, if *Sinn Fein* should reject the new overtures, it may be regarded as certain that Mr. Lloyd George will be supported in any steps he may think it necessary to take. Hopes, however, are still high that his offer will be one that can be comfortably accepted, with the result that a conference will be held and an understanding reached. The readiness of the *Dail* to receive it is regarded as an encouraging sign.

It now seems certain that the State will be called upon to make some big grants for the benefit of the unemployed, and a sum of twenty millions is mentioned as a grant towards the expenditure under the Unemployment Insurance scheme. There is some doubt whether it will be necessary to obtain the consent of Parliament to this advance, but, since the Treasury is reluctant to agree to the proposal, it is quite possible that the House of Commons may be asked to vote the money. It seems that there are several good schemes now before the Cabinet Committee on Unemployment, but, since each requires a considerable sum to finance, they are not easy of adoption. At the same time it is admitted, even at the Treasury, that there will need to be a considerable expenditure of public money to secure work for all.

The trade unions will be brought into the Prime Minister's conference on unemployment in due course, and invited to assist in the general effort to provide work by dropping, or suspending, some of their rules. It is suggested that there shall be a return to war-time conditions of employment, and the adoption of a universal system of piece-work. The unions may also be asked to allow anybody access to the machinery of production, and, in particular, to bring about a complete stoppage of strikes. If these steps could be taken, and a smooth period promised in the Labour world, financial support would be forthcoming in abundance, for the banks would not hesitate to release their reserves if they had reasonable ground to suppose that they would be fairly and profitably employed.

It is rather curious that British firms should be so nervous about opening up branches in Canada. At present United States firms have branches in all the great Canadian cities, and many millions of dollars are invested in Canadian enterprises. The problem is to be discussed by the newly-formed Canadian Chamber of Commerce in London, and it is intended to provide a commercial intelligence service which will aim at providing business men in this country with full information regarding Canada. As an illustration of the situation, it is pointed out that in Hamilton, Ontario, there are some six hundred manufacturing plants, and some sixty firms. Ten million pounds sterling of United States capital is invested in the place, but there is only one British firm with a local branch. There is not a branch factory of any British motor car company, though there are several from the United States. Yet a quarter of a million motor cars were registered in Ontario alone this year.

There is a great shortage of housing and office accommodation in London, and attention to-day is called to a rather curious waste of space. Only a few yards from the Strand there is a whole terrace of houses standing empty, containing a great number of suites of offices, while below them are a number of warehouses also unused. The terrace is known as Lancaster place, and last year a sum of £30,000 was voted to the Government for the acquisition of the houses and for the building of an annexe to the Inland Revenue Department. The vote, however, was cancelled for reasons of economy, and nothing was done. All the tenants were turned out to find new homes, and the buildings have been empty ever since. The loss in rent to the State must be very considerable, and it is time that the matter was investigated.

The report of the British Museum, issued to-day, states that the revision of the section dealing with Theology in the catalogue of Irish manuscripts is nearly completed, and in other sections poetry and tales are in progress. A gift to the Museum last year was a situation map of the Western front in the great war, 25th September, 1918, signed by Field-Marshal Lord Haig, also a *memorandum* concerning operations on that front during his command. The latter is sealed up, and is not to be opened until 1940. Both were given by Lord Haig.

The number of newspapers published in the United Kingdom during the year ended March 31st last and received at the Museum under the provisions of the Copyright Act was 3,079, comprising 204,665 single numbers. Of these newspapers 1,141 were published in London and its suburbs; 1,439 in other parts of England and Wales; 284 in Scotland; and 215 in Ireland. The visitors to the Museum were greater than in any previous year with the exception of 1913.

Very little rain has fallen in London lately, and the shortage of water is still serious. The deficit, so far, is without parallel in England. At the Meteorological Office, however, the officials think it possible that the deficiency will be made good before the end of the year. One prediction was that one of the three remaining months of 1921 will be so wet that it may break all rainfall records. A rather similar prophecy was made by Lord Dunboyne earlier in the year, and, though it was justified to a slight extent, it did not come up to expectations.

Women's dress during the coming autumn and early winter is to provide a riot of colour, according to the leading shopkeepers in the West End. Already the shop windows are filled with glowing colours, excelling anything seen for years. The hats promise an extraordinary range, for the buyers will be able to choose bright French blue, several new fuchsia shades, vivid greens, orange, or henna, and be quite in the fashion. Costumes will be slightly more reserved for day wear, but evening frocks are to be of the gayest tints possible. Any bright colour will be correct for *lingerie*, and it is being made in jade green, tomato colour, lemon, mauve, and orange.

TO FIGHT AGAINST MOORS.

To the tune of "Hail! Hail! The Gang's All Here," blended with a curious babel of national airs, 256 youths, including many former Service men, who have volunteered for service in the Spanish Foreign Legion against the Moors, sailed down the New Orleans Harbour on the 15th September aboard the steamship Cadiz for Barcelona.

The men, who are leaving here to fight under a foreign flag, do not claim to see any glamour of romance in the expedition, but frankly said that their inability to get jobs at home and the assurance of 59 cents and three meals a day are the impelling motives behind their action.—(Reuter.)

Being confined to bed with a chill, the Marquis of Lincolnshire was unable to unveil the Slough war memorial last night.

TRADE HIT BY THE RAILWAY STRIKE.

NO PROSPECT OF SETTLEMENT.

CLERICAL STAFFS COMPLAIN OF COERCION.

MOTORISTS REAP RICH HARVEST.

There is no prospect of an immediate settlement of the railway trouble. On the contrary, the strike tends to spread to a large portion of the Southern section of the Great Southern and Western Company's system.

It has already seriously affected trade and commerce throughout a wide area of the country, and threatens the export cattle industry with disaster.

Thousands of cattle from the Leinster counties will be unable to reach to-day's metropolitan market, and they must remain on their owners' hands as long as the strike lasts.

Neither mails nor English newspapers have reached Cork since Monday, and the dislocation of the passenger services has entailed great expense and inconvenience on visitors to Ireland, as well as on the inhabitants.

Americans who were held up in Dublin and other places were obliged to charter motor cars to reach Queenstown, and a clergyman in the West of Ireland paid £23 for the hire of a car to enable him to catch an outgoing liner.

There is now a daily service of motor cars between Dublin and Cork, and the only section of the public that appears to derive any benefit from the strike is the owners and drivers of taxi-cabs in the two cities.

To-day's conference between the company and its employés may arrive at an agreement, but the public is not very hopeful of results.

The branch lines to which the strike extended yesterday are those at Tullow, Carlow, Kilkenny, and Athlone. They have been shut down in consequence of the men joining with their Dublin colleagues in their insistence on the unconditional withdrawal of the notices which expired on Monday night.

On the Limerick section two or three scheduled trains were run, but in the Cork and Waterford districts trains were running as usual under the restricted time-table, while the Cork and Rosslare service was normal. Trains from Waterford to Maryborough ran yesterday.

No trains of any kind left, or entered, the Kingsbridge terminus. The managerial and clerical staffs were on duty as usual. The works at Inchicore were again closed, and pickets were active both there and at Kingsbridge.

GLOOMY OUTLOOK.

A COMPLICATED POSITION.

The outlook as to a settlement of the railway strike is gloomy, and it is feared that the trouble will extend unless an agreement is reached at the resumed conference to-day between representatives of the National Union of Railwaymen and the company's management. The position is, however, complicated by the strike of shopmen, and it is feared that unless both disputes are settled simultaneously there can be no general resumption of services.

It will be recalled that last week all the railways having their termini in Dublin, with the exception of the Great Northern Company, were faced with a strike of shopmen, including the coal-fillers, caused by their refusal to accept a "cut" of six shillings weekly in their wages. On the suggestion of the Ministry of Labour, a conference, of which Lord Justice O'Connor was chairman, was held on Friday, but the Great Southern and Western Company did not take part in it. That conference was adjourned until Saturday, when it was arranged that the men should resume work on Monday, pending an arbitration tribunal, which sat yesterday, Lord Justice O'Connor presiding. The services on the Dublin and South-Eastern and Midland Great Western Railways have been running as usual this week, but in the interval the trouble on the Great Southern system extended to other grades whose cases are under consideration by the Railways Arbitration Tribunal, under the presidency of Mr. Carrigan, K.C.

Following the strike of the shopmen and coal fillers, most of whom belong to the Transport Workers' Union, the company served notices on the staffs of the locomotive and traffic departments, who are mostly connected with the National Union of Railwaymen and the Amalgamated Society of Engine Drivers and Firemen. These notices terminated the men's employment after the expiration of the usual week. The directors on Monday, in response to a request of the men, withdrew the notices, and substituted for them the suspension of the guaranteed week. The men then decided to strike, and the present situation has resulted.

The difference between the company and the members of the locomotive and traffic staffs rests upon the suspension of the guaranteed week, which would mean the employment of the men from day to day, as the work required. On behalf of the men it is contended that the company by this suspension have violated an agreement binding on both parties, as they were not consulted in the matter. The attitude of the company is, in brief, that they are willing to accept Mr. Carrigan's arbitration as regards the shopmen and coal-fillers, and they cannot regard the appointment of a second arbitrator to deal with the minority of the employés as satisfactory.

As regards the other grades, they say that the men must be employed from day to day as work requires.

SHOPMEN'S WAGES.

At the Ministry of Labour yesterday Lord Justice O'Connor sat as arbitrator in the case of the dispute of the shopmen employed by the Midland Great Western and Dublin and South-Eastern Railway Companies. The arbitration arose over the refusal of the men to accept a "cut" of 6s. per week in their wages. The proceedings were conducted in private.

Those who participated in the proceedings were Messrs. M. F. Keogh, General Manager, Midland Great Western Railway; M. J. Maguire, General Manager, Dublin and South-Eastern Railway; D. C. Urie, Midland Great Western Railway; J. C. McDonnell, Dublin and South-Eastern Railway; Thomas Foran, Transport Workers' Union; T. McPartland, J. O'Hanlon, and J. Wickham.

EMIGRANTS' PLIGHT.

PROCESSION OF MOTOR CARS TO QUEENSTOWN.

During the past few days the strike caused considerable inconvenience to American passengers who were booked to sail from Queenstown to the United States. Fully one hundred persons living in various parts of Ireland who held tickets either as saloon, cabin, or steerage passengers to travel by the Cunard liner Carmania from Queenstown yesterday, were confronted with the difficulty of how to get to Queenstown in time for the sailing of the steamer.

American passengers who had been at Kingsbridge terminus, Dublin, in the hope of getting a train, rushed into the city and engaged motor cars to drive them to Queenstown. The same expedient was adopted in various other parts of the country, and these cars, laden with passengers, continued to arrive at Queenstown late on Tuesday night and on Wednesday morning after the most exciting experiences, owing to many of the country roads having still open trenches in them.

One motor car arrived from the West of Ireland after travelling all night, and only got to Queenstown five minutes before the Cunard tender left the Cunard wharf. It is stated that one saloon passenger, a clergyman, in order to catch the liner paid as high a sum as £23 for a motor car, but he managed to arrive in time.

The Cunard officials and the American Consul at Queenstown afforded special facilities to passengers arriving at the last moment, so that they were enabled to embark on the liner, which sailed at 11 a.m. with all the travellers who presented themselves.

CLERKS' GRIEVANCE.

ALLEGATION OF COERCION BY PICKETS.

The attitude of the pickets towards the clerks who presented themselves for duty at Kingsbridge has been resented by them, and the matter has been officially taken up by their Association, which issued the following statement yesterday:—

"We fail to understand why our G.S. and W.R. members should have again been prevented from carrying on their ordinary office duties to-day (Wednesday), as it has not been contended up to the present that by doing so they in any way prejudice the case of those already on strike. Seeing that we represent the overwhelming majority of the clerical staff, we claim the right to be consulted before our members are coerced.

"We have been in communication with the headquarters' officials of the Transport Union and the N.U.R., who deny having authorised the Strike Committee to prevent our members resuming their ordinary duties. We have, of course, warned all our members to confine themselves to their own duties, and we know that this instruction is being loyally carried out."

The coercion complained of in the foregoing statement, it is stated, took the form of preventing clerks from walking along the railway line from Kingsbridge to Inchicore in pursuance of their ordinary duties, while others were questioned by the pickets when resuming duty yesterday morning.

CATTLE TRADE HIT.

DUBLIN MARKET AFFECTED.

The continuance of the strike is having a serious effect upon trade, as all goods traffic is suspended and communication with the South is cut off. In the case of the cattle trade the consequences are far-reaching, as no consignments can be sent through for the Dublin market to-day. It is estimated that about 200 wagons of live stock pass over the system weekly for this market.

Some cattle were unloaded at Inchicore from the morning train which arrived there from Cork on Tuesday, and were handed over to their owners yesterday. Among the goods on this train were quantities of perishable articles of food and several crates of fowl. The pickets declined to allow the carters to remove them, but yesterday permits were given by the strikers enabling them to be removed.

DIFFICULTIES OF TRAVEL.

Owing to dislocation of traffic on the Great Southern line it is impossible for travellers from Dublin to reach their destinations in many Southern towns by direct trains. It was learned yesterday, however, that, by following a circuitous route, certain stations in the South can be reached. For instance, passengers booking from Dublin by the Midland Great Western Railway *via* Athenry can be carried to Nenagh and Limerick. Fermoy may be reached by the Dublin and South-Eastern Railway *via* Waterford. The usual service is maintained on the Cork, Fermoy, and Kerry branches. The service between Cork, Rosslare, Waterford, Queenstown, Youghal, and Limerick is continued as usual. There is no suspension of the main line trains from Cork to the Limerick Junction at 10.30 a.m. and 5.15 p.m., and from Limerick Junction to Cork at 6.50 a.m. and 6.40 p.m. Waterford is accessible by the trains on the Dublin and South-Eastern.

N.U.R. MEN'S EXPLANATION

Writing to us on behalf of the members of the National Union of Railwaymen affected by the stoppage, Messrs R. Hennessy (Inchicore), R. Holmes (Kingsbridge), and W. Baxter (North Wall) say that they desire to place the facts before the public so that they may understand the situation:—

"We got a week's notice from the company, which terminated our services with them on the 26th inst. Although a request was sent to the company within a reasonable period asking them to withdraw notices they, not having complied with this request, must accept the entire responsibility for the present state of affairs, so far as the cessation of work by men in the conciliation grades is concerned.

"We also desire to inform representatives of other trade unions who are complaining of interference with their members when proceeding to their work that none of our members are the cause of same, we having issued definite instructions that no prevention was to be exercised in any way, and from inquiries made we are satisfied our members are carrying out our instructions."

EDUCATION IN ULSTER.

THE COMMITTEE OF INQUIRY.

We are informed by Lord Londonderry, Minister of Education in Northern Ireland, that Mr. A. N. Bonaparte Wyse, M.A., has accepted the invitation to join the Committee of Inquiry into education systems in Northern Ireland. This completes the members of the Londonderry Committee.

Lord Londonderry has issued circulars to Ulster Intermediate teachers, asking for information regarding service and qualifications. The information is intended to assist him in the proposals which he will submit to the Parliament of Northern Ireland for an improvement in the *status* of teachers.

HOUNDED OUT OF OFFICE.

MUNICH, Wednesday.

Herr Poehner, Prefect of the Munich Police, who has been vehemently attacked in the "Left" Press for his alleged connivance in reactionary movements, has tendered his resignation on the grounds that he is unable to make himself responsible for the maintenance of order when the proclamation of a state of emergency is withdrawn in Bavaria.—(Reuter.)

THE PRINTING TRADE.

WAGE BASIS ACCEPTED.

Mr. A. E. Goodwin states that at a special meeting of the Council of the Federation of Master Printers of the United Kingdom, held at Stationers' Hall, London, yesterday, the results were reported of the ballots taken by the trade unions last week. The terms submitted by the National Wage Basis Committee were in all cases accepted.

The result of the ballot of the Electrotypers' and Stereotypers' Union will not be known until October 5th. In the case of members of the other unions, a reduction of 5s. a week will be made this week.

ALTERNATIVE TO WAR.

Unveiling a war memorial at Widnes, Lancs., yesterday afternoon, Lord Derby said that the time had gone by when Kings of their own initiative could make wars; neither could the Government any longer make wars. Only the nation in future could wage war. Surely when people saw memorials such as that and were reminded of the misery and desolation which war involved, they would seek to find some other alternative to war to settle their differences.

SANCTIONS TO END.

GREAT SATISFACTION IN BRITAIN.

M. Briand has informed the French Cabinet that Germany has accepted the conditions laid down in an agreement between the Allies regarding the raising of the sanctions and the establishment of inter-Allied control on the Rhine frontier.

Herr Mayer, the German Ambassador in Paris, has been informed that the sanctions will be raised to-morrow.

The sanctions were a form of economic pressure brought to bear upon Germany when she declined to agree to the reparations terms agreed upon by the Allies in March. The towns of Duesseldorf, Duisberg, and Ruhrort were occupied by military forces, and the Allies established posts along the Rhine frontier for the collection of Customs. The force of these measures was at once appreciated by Germany, who then accepted the Allies' terms.

The sanctions, however, were maintained. Great Britain was in favour of raising them immediately Germany had agreed to the Allies' terms, on the grounds that their imposition hindered German economic reconstruction. France, on the other hand, wished them to be carried on until Germany had given practical illustration of her intention to make reparations payments. The efforts to reconcile the Allies' opposing points of view have now had a successful issue.

GERMANY'S GOOD SENSE.

BOWING TO THE INEVITABLE.

The Times, in a leading article upon the subject, says:—We need hardly say that the announcement will cause satisfaction in this country. There was a suggestion at one moment that a difference of view upon the sanctions might lead to a new conflict between our own and the French Government, but there was hardly room for conflict in a question so simple as this.

The interests of the Allies were obvious. There was no profit to be obtained for any Allied country on the continuance of the sanctions. The only danger was lest the Germans should take advantage of their power of discrimination in the issue of licences for international trade to create a division of opinion among the Allies that might redound to their own advantage. An attempt of that kind was made, but happily it failed.

At a time when the German Government have shown a measure of good faith by paying the first instalment of the reparations due, the removal of the economic sanctions will show the German people that the Allies are prepared to re-establish normal relations in proportion as Germany carries out her obligations.

£3,000,000 FIRE.

FIREMEN'S ALL-DAY FIGHT WITH FLAMES.

The newly-opened block of the Grand Magasins du Printemps, the range of magnificent shops, within a stone's throw of the Place de l'Opera, Paris, so familiar to tourists, was burned out yesterday morning. The front of the great building collapsed, and adjoining blocks were in grave danger for some time. The outbreak occurred before the staff had arrived for the day's duties, and only one case of injury is reported; the material damage, however, is enormous. It is believed that the outbreak was due to a short circuit.

The entire Fire Brigade was engaged in fighting the flames. Packers and carmen, employés of the firm who arrive earlier than the shop hands, threw the goods, particularly valuable carpets, out of the windows. At 9.5 the whole front of the building collapsed. Burning fragments were carried on to the adjoining blocks, and the firemen concentrated their efforts on saving these.

At noon the burning block was a roaring furnace. Firemen, mounted on ladders and on adjoining premises, had been pouring water on to the flames, but to no apparent effect. The safety of the buildings in the vicinity was however, assured. The street was filled with huge masses of blazing *débris*, and a giant crane, erected on the top of the building, which has only just been completed, was in danger of falling.

At 2 o'clock the firemen got the mastery of the flames, but it was not until 6 o'clock that the fire was practically extinguished. The fact that the other Printemps block was not involved was largely due to the resource of the firemen, who not only closed the iron doors in the basement departments separating the two buildings, but reinforced them with sandbags.

One of the most curious effects to be seen was the apparent agony of the wax models in the windows as they melted in the midst of their rich clothing.

The building, which was valued at £1,000,000, and the stock was estimated at £2,000,000, all of which was covered by insurance. This is the second time that the Printemps has been burned down.

About 6,000 people are thrown out of employment by the fire.

At 9.30 the firemen were still drenching the smoking ruins. Soldiers have been posted on the spot to prevent the possibility of any accident due to the public approaching too closely to the walls, as they may collapse at any moment.

INDIAN COTTON CONTROL.

GOVERNMENT SCHEME ABOLISHED.

BOMBAY, Tuesday.

On the opening of the Bombay Legislature at Poona to-morrow, a bill is being introduced for repeal of the Bombay Cotton Contracts Control Act of 1919. The Board created by the Act aroused a certain amount of opposition last year, and it has been decided to repeal the Act under which the Board was constituted, and to vest its property in the Government, to be used for the benefit of the cotton trade. A clause in the repealing bill provides that contracts for the purchase and sale of the 1921-22 crop will not be void through contravention of any rule of the Board.

A Correspondent of the *Times of India*, discussing the question of the future control of the trade, points out that the recently formed East India Cotton Association, in which, he remarks, the broker element prevails, has failed to secure the adhesion of the mill-owners, whose demands for the establishment of a "single hedge" contract and the exclusion of "out-and-out" speculators were not met by the Association. The Correspondent asks whether the Association will be in a position to take over control in November or whether the Government will step in again.—(Reuter.)

SOWING SEDITION.

INDIAN AGITATORS' METHODS.

KARACHI, Wednesday.

At the resumption of the preliminary proceedings against the Ali brothers and other agitators, Colonel Gwyer, of the General Staff, Western Command, described the methods of obtaining recruits for the Indian Army, and detailed the conditions under which they joined. He also produced the originals of three leaflets which had been sent to him for perusal from various regiments, urging recruits not to enlist.

Another witness, a havildar in the 39th Infantry Regiment, declared that he was responsible for censoring the inward post of the regiment, and on August 2 discovered twelve envelopes, addressed to Mahommedan officers, containing similar leaflets to those produced by Colonel Gwyer.

Subsequent witnesses testified to similar discoveries.

The hearing was adjourned.—(Reuter.)

ANTI-FRENCH TRADE BOYCOTT.

BERLIN, Wednesday.

The text of the French Note, protesting against the boycott of French goods in Germany, is published by the *Deutsche Allgemeine Zeitung*. The Note points out that the boycott movement originated in February and March of this year at Bremen, extended to Hamburg, and was further organised throughout the whole of Germany by various Associations. The Note, in conclusion, calls upon the German Government to use all its influence to put a speedy end to the movement.—(Reuter.)

U.S. RAILWAY CENTRALISATION.

WASHINGTON, Wednesday.

The Inter-State Commerce Commission announced to-day that tentative plans have been put forward for the consolidation of all the major railroads of the United States into nineteen systems, and notice is given that evidence will be called with regard to the scheme in the near future.—(Reuter.)

BERLIN BOURSE.

BERLIN, Wednesday.

The Bourse was closed for Stock transactions to-day.—(Reuter.)

SHOTS AT A FUNERAL.

CROWD FIRES AT MOURNERS.

ONE MAN KILLED.

As a crowd of mourners were leaving the city cemetery at Belfast yesterday after the funeral of a Protestant victim of Sunday's bomb outrage they were met at the corner of Donegall and Falls roads by a hostile crowd. Several were armed with revolvers. A number of shots were fired. Four people were wounded, one of them, John Orr, fatally.

Police and military were rushed to the scene, but the affair occupied only a few minutes and the gunmen had disappeared. The wounded are:—

Wm. Mahood, 18, Colchester street (wounded in arm).

John S. Scott, 21, Hopewell street (wounded in toe).

Wm. Scott, 20, Larkstone street (wounded in both legs).

Later in the day a youth named William Johnston, of 7 Nore street, Belfast, while delivering goods in Flax street, was set upon by a gang of roughs and so badly beaten that he had to be removed to hospital by police, who had been summoned to his aid.

A crowd of men arrived at Murphy's brickyard, Springfield road, Belfast, yesterday, and ordered the Protestant employés to cease work. Several revolver shots were discharged, and, in view of the attitude of the mob, the workers were compelled to leave.

FIERCE RIOT.

MOBS CHARGED BY POLICE.

There was a riot of quite the old-fashioned kind at night in the neighbourhood of Shaftesbury square and Donegall road, where Roman Catholic and Protestant districts meet.

Rival crowds came into conflict. Passions were inflamed by the attack made on the mourners returning from the funeral earlier in the evening, and people had congregated in large numbers to discuss the affair.

Stone-throwing soon began, and, as usual, the roadway was dug up to provide missiles. The police did their best to separate the combatants, but for some time their efforts were in vain, the rival crowds vigorously attacking each other with stones, broken bottles, and other missiles. Eventually the police were compelled to draw their batons, but it was not until they had made several charges that order was restored.

In the neighbourhood of Whitla street, Earl street, and Nelson street, and other streets near the docks, there was a good deal of revolver shooting during the night, but no casualties were reported. Later there was firing in Herbert street and Brookfield street, Crumlin road, and James M'Avoy, of 11 Hooker street, was shot in the leg.

Earlier in the day a man named James Power, of 26 Vulcan street, who was shot in the leg, was taken to hospital, where he was detained.

POLICE STONED.

OFFICIAL REPORT OF DAY'S HAPPENINGS.

General Headquarters, Dublin, announces that the military authorities in Belfast last night issued the following summary of events in that city yesterday:—

2.30 p.m.—A small crowd approached some Roman Catholic workmen employed in relaying tramway lines on the Crumlin road, and advised them to leave their work by Saturday. Six of the workers thereupon left.

3 p.m.—An attack was made by a mob to intimidate Protestant workers at Murphy's brickyard, Springfield road. The police were quickly on the scene, and dispersed the crowd.

4.30—Protestants returning from the funeral of a riot victim were fired on at the junction of Falls and Donegall roads by a crowd in Rockville street (Roman Catholic locality). One Protestant was killed, one was seriously wounded, and two men slightly wounded. Military and police were quickly on the scene, and restored order.

5 p.m.—A mob attacked some Roman Catholic workers employed at a timber works in Donegall road, and forced them to leave.

5.15 p.m.—Five revolver shots were fired from Michael street (Protestant locality). No casualties were reported.

6 p.m.—A Protestant was assaulted and badly beaten in Flax street (Roman Catholic locality).

7.15 p.m.—A Roman Catholic youth was assaulted in Sandy Row (Protestant locality), and was rescued by the police.

9 p.m.—Crowds collected in the vicinity of Shaftesbury square (Protestant locality), and stoned the police, which dispersed the crowd with their batons.

9.15 p.m.—The windows of a publichouse, the property of McDevitt, a Roman Catholic, were broken by a crowd, which was dispersed by the police.

9.15 p.m.—Some shots were fired from Earl, Wicklow, Nelson, and Garmoyle streets (mixed localities).

9.50 p.m.—Shots were fired from the corner of Herbert street (Roman Catholic locality) and from Brookfield street (Protestant locality) into Crumlin road. One Protestant was wounded in the leg.

WORLD ECONOMICS.

CALL FOR CO-OPERATION.

MUNICH, Wednesday.

A congress of the Imperial Association of German Trade was opened here to-day. Dr. Sorge, who presided, said that German industry was ready to utilise its credits abroad for the benefit of the Empire, provided that banking and agriculture also played their part, and the Government did all in its power to preserve the last remnant of Germany's economic existence, especially by putting the Budget in order.

A feature of the proceedings was a remarkable speech by Dr. Rathenau, German Minister of Reconstruction, who said:—"We must go to the limit of our capacity in regard to reparations. A complete fulfilment of the terms of the ultimatum will hit the world economically more severely than ourselves. England has 3,000,000 and America 6,000,000 unemployed. The more Germany must work the more must others cease working. What is needed is an international economic understanding."

He greeted with approval Mr. Churchill's suggestion of co-operation outlined in the Dundee speech; and, referring to reconstruction in France, he added:—"We must give goods. The problem is to substitute products for gold. We are to have a further conference with France as to the arrangement to make deliveries to the amount of 7 milliards of gold marks in the course of 4½ years."—(Reuter.)

BOLSHEVIST INSINCERITIES.

WARSAW, Tuesday.

Lord Curzon's Note to M. Tchitcherin has received wide publicity at Warsaw. Comment upon it is favourable. The Poles believed that they bore the burden of an unequal fight with the Bolshevists, and regarded the British-Russian commercial agreement as showing sympathy with the Bolshevists. They now regard the Curzon Note as a sign that Great Britain is coming round to realise the real value of Russian agreements, which they have learned after experiencing the prevarications and procrastination employed by Moscow in the execution of the Treaty of Riga.

The mutual Polish-Russian bombardment of diplomatic Notes has hitherto effected very little. It is possible that M. Karachan may seek an excuse to withdraw his Mission to Moscow, in which case the situation of Poland will be still more unenviable.

On September 22 two Polish diplomats from Moscow with despatches were searched by the Soviet authorities on Russian territory and all their possessions confiscated. The couriers returned to Warsaw with what they stood up in. Bolshevist propaganda discovered at Lodz is stated to be financed from Moscow.—(*The Times* Correspondent.)

DEMOCRACY FOR CANADA.

OTTAWA, Wednesday.

Lord Byng, Governor-General, addressing the Canadian Club here to-day, expressed the view that Canada should not find it difficult to emerge from the economic struggle with the real and unselfish ethics of democracy as her cardinal slogan.—(Reuter.)

PARTITION OF SILESIA.

GENEVA, Wednesday.

An unconfirmed rumour is current here that the Council of the League of Nations has decided to partition Upper Silesia by a line of demarcation following the Sforza line fairly closely.—(Reuter.)

PLANS FOR THE TRADE PUSH.

PREMIER READY TO START.

Mr. Lloyd George's plans to deal with unemployment were advanced a further stage at Gairloch yesterday, when arrangements were made to receive Commander Hilton Young and his party of business experts on Saturday.

The Premier's efforts to advance the Government's plans for a trade push will be greatly assisted by the work already accomplished by the departments more directly concerned with the unemployment problem.

He is stated to have said to a friend recently: "I have my hand already upon the levers, but do not propose to set the machinery in motion without adequate investigation."

Nothing sensational is likely to result immediately from the visit of officials and experts, but it may have an important bearing upon the Government scheme. Sundry names have been mentioned in connection with the visit, including that of Sir Robert Kindersley.

IDLE MINERS.

APPEAL FOR GOVERNMENT AID.

The first meeting of the new Executive of the Miners' Federation was held in London yesterday. Mr. Frank Hodges, the Secretary, announced subsequently that reports were received of the grave character of unemployment, which in many districts amounted to nearly 40 per cent. of the membership. In the cases of the Cleveland and Cumberland ironstone mines virtually 75 per cent. of the members have been out of employment for the last six months. It was resolved to urge the General Council and Labour Party to bring pressure upon the Government to secure a solution of the problem, and to offer the fullest co-operation with these bodies in their efforts.

It was decided to ask the owners for a meeting to deal with the regulations for operating Part 2 of the Coal Industry Act.

In a discussion on the agenda for the National Wages Board to-day, attention was drawn to the fact that there was an unexpended balance of three million pounds of the Government's subvention, and in view of the "desperate situation" confronting several districts in October it was resolved to send an urgent appeal to the Government that this balance should be used for assisting the wage position in October and November.

It was further decided that a deputation should wait on the Home Secretary and Secretary for Scotland to urge the remission of the sentences passed on members arising out of the coal stoppage.

COAL OWNERS.

TERMS OF WAGES CONTRIBUTION.

The Under Secretary for Mines received in London last night a deputation from the South Wales Coal Owners' Association regarding the question of their September wages contribution. An officially agreed statement, issued after the interview, said that, while the owners agreed that the rate of wages originally determined by the accountants of the District Board was too low, they argued that the higher rate subsequently enmtioned was higher than the terms of the agreement warrant.

It is purely a question of correct interpretation and agreement, and a settlement is expected to-day.

SCOTTISH RAILWAYMEN.

A statement issued on behalf of the Scottish railways at Glasgow last night reports that an agreement has been come to with representatives of the Associated Society of Locomotive Engineers and Firemen regarding the discontinuance of the award of the National Wages Board of June, 1920, and on certain other matters. Meetings have also been held with representatives of the National Union of Railwaymen and the Railway Clerks' Association, but the negotiations with these unions have not been completed, the proposals of the railway companies being still under consideration.

GERMAN TRADE BID.

INCREASED IMPORTS INTO BRITAIN.

In view of the present trade slump which is being felt throughout Great Britain, the report of Germany's exports to the United Kingdom during August are significant.

Under only two heads are decreases shown—namely, scientific instruments, which are down £24,689, and coal, of which £11,432 worth less was received.

The following table shows the increases recorded in the various commodities imported:—

Iron and steel	£73,046
Toys and games	£36,434
Paper and cardboard	£29,986
Glass and glass ware	£12,977
Cutlery	£5,568
Clocks and watches	£4,075

It is interesting to notice that the increase recorded in iron and steel is due to the great amounts of pig iron (forge and foundry) bars and steel bars, etc., and wrought enamelled hollow ware, this last item being formerly a monopoly of British enterprise. An intelligent anticipation of the Christmas trade is reflected in the increase registered under toys and games.

MONTHLY WAGES.

"AN AID TO PROFITEERING."

A proposal to pay the employés of the Dublin Union by the week instead of monthly was approved at yesterday's meeting of the Dublin Guardians. Alderman Lawlor said that the system of monthly payment was taken advantage of by "profiteering" shopkeepers. In a review of the financial position of the Guardians the Clerk reported that the amount expended in outdoor relief for the six months to September was £52,260 4s. The inmates in the House on Saturday, September 17th, was 3,660, a decrease of 36 on the corresponding period of last year. He submitted the following particulars of the estimates and demand for the financial year beginning April 1st 1921, and the amounts paid by the contributing bodies:—Total Union demand, £394,586; amount demanded from Dublin Corporation, £281,650, of which £119,615 had been paid to date; amount demanded from Dublin County Council £112,936, of which £38,464 has been paid. There was a debit balance of £3,166 18s. 5d. on September 21st.

TREASURY BOND CHANGE.

£135,000,000 TO DATE.

The Lords Commissioners of the Treasury announce that the present series of 5½ per cent. Treasury Bonds will be brought to an end on Saturday, October 1. The receipts, including conversion, have exceeded £135,000,000.

A second series of 5½ per cent. Treasury Bonds will be issued as from Monday, October 3, at 98.

OBITUARY.

ARCHDEACON HODGSON.

The death took place at St. Neot's, Huntingdon, yesterday, of the Ven. Thomas Hodgson, Archdeacon of Huntingdon, who was in his 67th year. The late Archdeacon had been Vicar of St. Neot's since 1912, and was appointed Archdeacon of Huntingdon in 1915. He was educated at Hatfield Hall and at Durham University, of which he was a Foundation Scholar, and was ordained in 1878, being appointed in that year Curate of St. Andrew, Bishop Auckland. From 1884 to 1890 he acted as Head Master of Huntingdon Grammar School, and in the latter year was appointed Rector of Eynesbury, and in 1911 Hon. Canon of Ely.

MR. BALFOUR BROWNE, K.C.

The death occurred suddenly from heart failure at Goldielea, near Dumfries, on Tuesday night of Mr. J. H. Balfour Browne, K.C., a well-known leader at the Parliamentary Bar. He was counsel for the leading provincial corporations, and was a noted author of legal manuals. Mr. Balfour Browne was a J.P. and a D.L. and a Doctor of Laws of Edinburgh.

THE LATE DR. HENRY JACKSON.

The funeral of Dr. Henry Jackson, O.M., Regius Professor of Greek at Cambridge University, took place at Cambridge yesterday. The interment in the cemetery of St. Peter and St. Giles was preceded by a Service in the Chapel of Trinity College, conducted by the Vice-Master of Trinity. The Lesson was read by the Master of Trinity, Sir J. J. Thomson, and the congregation included the Vice-Chancellor of the University, the Bishop of Ely, and representatives of the Universities of Oxford and Edinburgh.

SPECIAL EXTRA.

FROM "THE TIMES" OF TO-DAY.

SOUTH WALES MINES.

"THE TIMES" OF TO-DAY SAYS:—

There seems to be something radically wrong with this coalfield. In all the industrial turmoil of the last seven years it has never been long off the stage, and has been in the front more often than any other. In the protracted and futile conferences which tried the patience of the public so severely during the stoppage last spring the chief spokesman for both sides came from South Wales. It was there that the policy of flooding the pits was most strenuously urged and most vigorously attempted. It is there that local disputes have most frequently arisen and minor stoppages been most numerous.

The not very intelligible statement issued last night on behalf of the coal-owners, after a meeting in London with the Mines Department, adds *The Times*, admits that an error was made, but indicates, confidently, that it will be set right, and agreement reached to-day. We hope so, but, if it is, the conclusion will be generally drawn that this crisis, which appears to have created a sort of panic in Cardiff, ought never to have arisen.

IRISH REPLY DELAYED.

A SURPRISE.

The Times Special Correspondent at Gairloch telegraphed yesterday:—The Prime Minister's reply to Mr. de Valera is not going to-day. It is delayed till to-morrow. The postponement is a surprise. It was certainly the intention last evening that the Prime Minister, informed as he now is, of the opinions of his colleagues in the Cabinet, should to-day apply himself to the framing of a letter which, following the general tenour of the draft, should embody also the modifications suggested by certain Ministers who desired to give greater emphasis to the statement of the fundamental British position.

There is no official or semi-official explanation of its delay, but the assurance is given that it does not arise out of any want of understanding among Ministers. This is stated very precisely and positively. It does not arise either from absence of replies from Ministers at a distance. It is possible that the revised phraseology of the letter has been submitted to those Ministers who raised questions upon the original draft; but it seems more likely that the Prime Minister is choosing what he deems the most propitious moment for informing Ireland explicitly of the one and only reservation of terms which Britain will make when entering upon a conference with the "chosen spokesmen" of Sinn Fein to discuss the "association of Ireland with the British Commonwealth." There have been rumours of a cleavage of opinion in the Sinn Fein ranks.

A short time ago the more aggressive section of Sinn Fein was shaping its policy, and there followed the message from Mr. de Valera, which set up the claim for the Sinn Fein delegates to a conference being recognised as the representatives of a sovereign and independent State. Since it became apparent that this claim must be fatal to a conference the more moderate elements in Sinn Fein have rallied, and are believed to be making a strong effort to secure the adoption of a conciliatory policy.

The Prime Minister's lack of haste in forwarding a letter, which may easily be, in Ministerial opinion, the last British word on the subject of a conference, ought, perhaps, to be attributed not only to a desire to act in accordance with the deliberate and concerted judgment of the members of the Cabinet, but also to a hope that the party in Sinn Fein which is working for a settlement may rapidly become predominant, and assure not a conference merely, but a conference on a basis that will support large hopes of an ultimate arrangement of the questions at issue. It is scarcely a secret that Ministerial expectations of the successful outcome of a conference were not increased by the Dail's selection of its representatives. Ministers who believed that care was needed in the assertion of the British position were strengthened in an opinion which will undoubtedly be reflected in the reply in its final form.

THE STOCK EXCHANGE.

The Stock Exchange yesterday showed no increase in business, and, under the influence of scattered offerings on home and Continental account, the trend of price movements was again downwards, says *The Times*. The Gilt-edged market was disturbed by the underwriting of a Ceylon loan for £3,000,000. There was little change in British Funds, but some of the recently issued home Corporation and Colonial 6 per cent. Scrips came on offer from holders who apparently contemplated making an exchange of investments.

RACING SELECTIONS.

NEWMARKET MEETING.

(FROM THE SPORTSMAN OF TO-DAY.)

Thetford Plate—Shillinglee.
Bentinck Nursery—Joss House.
Clare Welter—Earna.
Jockey Club Stakes—Milenko.
Wicken Plate—Polacca.
Triennial Produce Stakes—Preston Grange.
Snailwell Stakes—Tetratema.

(FROM THE MAN ON THE SPOT.)

Thetford Plate—Capital.
Bentinck Nursery—Joss House.
Clare Welter—Earna.
Jockey Club Stakes—Glorioso.
Wicken Plate—Tepus.
Triennial Produce Stakes—Western Hill.
Snailwell Stakes—Tetratema.

(FROM THE SPORTING LIFE OF TO-DAY.)

Thetford Plate—Capital.
Bentinck Nursery—Joss House, nap.
Clare Welter—Willblend.
Jockey Club Stakes—Glorioso.
Wicken Plate—Polacca.
Triennial Produce Stakes—Western Hill.
Snailwell Stakes—Tetratema.

(FROM THE MAN ON THE SPOT.)

Thetford Plate—Race Rock.
Bentinck Nursery—Straightaway.
Clare Welter—Willblend.
Jockey Club Stakes—Milenko.
Wicken Plate—Tepus.
Triennial Produce Stakes—Combination colt.
Snailwell Stakes—Fiddle De Dee.

(FROM THE DAILY TELEGRAPH OF TO-DAY.)

Thetford Plate—Hogier; if absent, Race Rock.
Bentinck Nursery—Gaggle filly.
Clare Welter—Marcin.
Jockey Club Stakes—Milenko.
Wicken Plate—Polacca.
Triennial Produce Stakes—Western Hill.
Snailwell Stakes—Tetratema.

AMERICA BARS ARMENIANS.

PLIGHT OF REFUGEES.

NEW YORK, September 16.

Three hundred Armenians, mostly women and children coming to join relatives, and young women intending to be married, are held on Ellis Island for deportation, because of an alleged technical flaw in the law, or its interpretation, which will have the effect of stopping Armenian immigration entirely, according to Mr. George H. Topakyan, General Secretary of the Armenian Immigration Welfare Society. These Armenians, he states, are refugees from Turkish rule, most of them have had relatives massacred by Turks, and many of the young women have suffered at the hands of the Turks. He predicts that they would commit suicide in large numbers if compelled to return to Turkey. "Four young Armenian women have thrown themselves overboard and drowned at Ellis Island this year, because they were in danger of being deported into the hands of the Turks," he added.

No Armenians have been admitted this month, although they are entitled to enter at the rate of 318 a month under the new law. He attributed their exclusion to a strange blunder in the law, or its interpretation. Although 318 Armenians a month have the abstract right to enter this country, they are being denied this privilege because they cannot produce Armenian passports, but only Turkish passports, and are refused admittance, according to Mr. Topakyan, on the ground that they are Turks, and that the quota of Turkish immigrants has been exhausted.

If these Armenians are deported it will be one of the most tragic blunders ever committed in the history of this country, he concluded.—(Reuter.)

ITALY APOLOGISES.

PARIS, Wednesday.

M. Briand, the Premier, received to-day the Italian Ambassador, who had come to express the regrets of his Government for the recent anti-French demonstration at Venice, which, he declared, had been provoked by a few unscrupulous persons. The Italian Government had ordered a searching inquiry into the incidents in question, and had taken measures to meet the cases of functionaries who had failed in their duty.

M. Briand replied that France had not associated the Italian people with the misguided individuals concerned.—(Reuter.)

REPLY READY.

EXPLANATION OF DELAY.

NO DIFFERENCES IN CABINET.

There was some disappointment in Dublin last night when it became known that the Premier's reply to Mr. de Valera would not be despatched from Gairloch before to-day.

The news came as a surprise and excited much speculation, but it can be stated that the delay is not due to any difference in the British Cabinet.

According to a message from Gairloch, the Premier determined to wait another twenty-four hours in the hope of getting the views of Mr. Balfour, Mr. Fisher, and Mr. Baldwin, who are in Geneva.

CAUSE OF DELAY.

AWAITING MESSAGES FROM GENEVA.

GAIRLOCH, Wednesday.

The British Government's reply to Mr. de Valera has not yet been despatched, despite the expectation that it would be forwarded this afternoon. Lest the delay should be interpreted as giving some colour to the suggestion of differences in the Cabinet respecting the document, it may be stated categorically and authoritatively that no hitch of any kind has occurred; that there has been practically no alteration of the original draft, absolutely no modification of the attitude of the Government.

The Note is ready, and it is expected that it will be telegraphed to Dublin in the course of Thursday afternoon.

Mr. Lloyd George came to the conclusion that there was no imperative necessity for despatch to-day, and when this afternoon was reached without bringing the anticipated replies from Messrs. Balfour, Fisher, and Baldwin at Geneva, he determined to wait another twenty-four hours.

This, and this alone, is the explanation of the delay.

MR. CHURCHILL'S SPEECH.

SINN FEIN'S ANSWER.

A special number of the *Irish Bulletin*, issued yesterday, deals with Mr. Churchill's speech at Dundee, and denies that the British Government's proposal for the twenty-six counties constitutes an offer of Dominion Home Rule, "historic" or otherwise.

"Threats," says the *Irish Bulletin*, "leave the Irish people cold. They have suffered for centuries in the defence of their national ideals. They do not desire a continuance of the war, but if it is forced upon them they will not shrink from accepting the challenge. If a return to hostilities is made inevitable, Ireland will accept hostilities.

"Mr. Churchill, in explaining the genesis of the British offer, said the proposals were made because 'the main interest of the British Empire would be so greatly furthered by a lasting settlement and peace with the Irish people.'

"Expediency, not justice, dictated the terms offered by the British Cabinet. After three years of terror, the British Government found it expedient to make an offer, inadequate, it is true, but which it considers greater than any previous offer made to Ireland. If another three years of war must intervene before the interests of the British Government can be 'furthered' by an offer which will be adequate, the Irish people are content to wait.

"The Colonial Secretary wants 'a successful conference' because British interests demand it. Ireland also is anxious for a successful conference. But if, as Mr. Churchill suggests, a successful conference can only be one in which Ireland must surrender her national position and yield up her right to self-determination, no successful conference is possible, and British interests will have to wait on British justice.

"We are confident that there can be a settlement now on just and honourable lines. We are equally confident that if Great Britain refuses such a settlement to-day, she will find in a few years that her interests will compel her to recognise rights which to-day she declines to recognise."

INOPPORTUNE MOMENT.

COLONEL WARD AND THE CONFERENCE.

Colonel J. Ward, in *The Nineteenth Century and After* for October, deals with "the issue in Ireland" very frankly. He questions the wisdom of the Government in opening negotiations with Sinn Fein, and says "that the most inopportune moment was chosen for the negotiations is beyond dispute." Not only was the time chosen for surrender inopportune and disastrous from the effects it may have upon the whole Empire, but it tended to create difficulties and dangers which have militated against the possible acceptance of the proposals themselves.

"I think it is now clear that the temporary surrender of the Government has emboldened Sinn Fein practically to reject the most generous offer recently made to them on behalf of British democracy. It has been suggested that in case the leaders of Sinn Fein break off the parley we should go over their heads and take a plebiscite of the people of Ireland. I put this point to an old Nationalist ex-member of Parliament as a way out. The utter scorn with which he treated the subject left little doubt of its futility. The fact is, the man with the pistol rules Ireland; she has no articulate voice but the report of the gun. You must wrench the pistol from the hand of Sinn Fein before Ireland can give you the free expression of her will upon this or any other subject. The fact that the Sinn Fein terror has bereft Ireland of her free will makes it incumbent on the other members of the British family to prescribe the remedy and make decisions for her during incapacity.

"If the negotiations fail to secure a settlement it is important that the country should contemplate the next step calmly and dispassionately, for the reason that there is no second step after this. Here again the possible courses open to the Government are extremely limited. First and foremost, they must take such steps as may be necessary to maintain the authority of Parliament and the Constitution in Ireland at all costs. This may involve us in war, not the sort of bandit business which has done duty for rebellion in Ireland during the last two years—real war, under every known war conditions. Such is Sinn Fein's demand, and, therefore, it must be so. But to carry on war of the relentless type necessary to this case the Government must make their future policy for Ireland perfectly clear—first, to the Irish people, as it is they who (if the offer of the Government is rejected) will suffer, and, secondly, to the English people, because the necessary effort cannot be successfully made without their whole-hearted approval and support."

LORD DERBY AND FRANCE.

Speaking at a luncheon to the French Ambassador at Liverpool yesterday, Lord Derby said that his single aim was to maintain and strengthen the alliance between France and England. He hoped that it would be extended to a defensive adherence.

The Ambassador had an enthusiastic reception in Liverpool.

TREASURY BONDS.

The Lords Commissioners of the Treasury announce that the present series of 5½ per Cent. Treasury Bonds will be brought to an end on Saturday next. The receipts (including conversions) have exceeded 135 million pounds. A second series of 5½ per Cent. Treasury Bonds will be issued as from Monday, the 3rd of October, at 98.

MOTHER OF 22 CHILDREN.

Mrs. Earl M. Rowray (41), of Omaha, U.S.A., has given birth to her twenty-second child. Mrs. Rowray became a bride at 14 and a mother at 17. She has been married twice. By her first husband she had twenty children. Four years ago he died, and she married a man twenty years her junior, and since then two children have been born to them.—(Reuter.)

ALLIED INTEREST IN ALBANIA.

PARIS, Wednesday.

The Conference of Ambassadors has decided that the experts should present next week a definite report on Albania.—(Reuter.)

THE LAND ACTS.

ULSTER SENATE'S WISH.

SPEEDY COMPLETION OF PURCHASE.

The Senate of the Northern Parliament discussed the question of land purchase in Ireland yesterday, and the House was asked by several speakers to urge on the Imperial Government the necessity for completing land purchase at the earliest moment. The Marquis of Dufferin and Ava presided.

Mr. J. Hill Dickson asked the Leader of the House to bring pressure on the Imperial Government to carry out its promise to complete land purchase in Ireland. He said that the Irish land question for generations past had been a source of turmoil, trouble, and strife. Those of them who were old enough remembered the time when the landlords made the laws and when the tenants were subjected to increases in rents in consequence of their own improvements. Proceeding, he described the efforts which had been made in Ulster through the Ulster tenant right movement and subsequent Land Acts to improve the position of the farmers. The Imperial Government had made a promise to complete the land purchase system in Ireland. There were not a great many landlords who had not sold, but there were a few, and the Government promised that the system would be completed. If that were done it would ensure the success of the Northern Parliament more than any possible act.

FAULTS OF THE LAND ACT

Colonel Sharman Crawford said that he agreed that they should ask the Imperial Government to complete the land purchase system, as every landlord and tenant in Ireland, he was sure, desired to see this carried out. The Imperial Government had promised to complete land purchase, and he thought that if a settlement of the Irish question came—if it did come—the completion of land purchase should also be undertaken. There was one point in that connection to which he would like to refer. One of the great faults of the Land Act was the delay and the fact that landlords had to wait for a considerable time before they received their money and the kind of Stock in which they were paid. In many cases the purchase money did not really pay the mortgages on the property, and one of the clauses in any new bill should be that the money should be paid quickly in some adequate form of security.

Colonel R. D. Perceval Maxwell said that they all desired to see dual ownership abolished on terms equitable to the seller and purchaser. He thought that any advice or suggestion which came from the Government of Northern Ireland would have tremendous weight with the Government in settling this land question, and he hoped the Northern Government would press the question. The position of the Irish landlord who had nothing but Irish land to depend on for his income was one which would not stand much squeezing at the present time. It might be the decision of the country that they were not only to cease to exist as landlords, but to cease to exist in Ireland, and if that were the decision they would have nothing to do but to bow to it. But he did not think that it would be the decision of that House or the other House, nor did he believe that it was the wish of the tenants or labourers or any other class of individuals in Ulster. Therefore, he would ask that the Government press the point, that whatever arrangement was made it would ensure to the landlords approximately the income that they were getting from their holdings at the present time.

Mr. H. Bruce Armstrong, D.L., said that he believed that both landlords and farmers would have to make considerable sacrifice, but he hoped that the iniquity of the 1909 bill, by reason of its instability, would not be perpetrated again. It should be remembered that in a purchase system there was no loss to the State. They found tens of millions voted away for nothing, but in the case of Irish land purchase the annual instalments had been regularly repaid even during the present unrest in Ireland, and the Imperial Government, having this fact before them, had less cause to resist the demand.

Mr. John A. Long said that, as a tenant, he would like to bear testimony to the feelings of satisfaction, contentment and independence which buying out his holding and becoming the absolute owner of his land gives one. He had a very wide experience and acquaintance with farmers who had purchased their holdings, and after diligent inquiries he had failed to find one who had regretted his purchase. As Chairman of the Londonderry County Council, he generally received from the Land Commissioners a statement showing the arrears in the instalment payments, and he was struck by the fact that the amount of the arrears was so very small, which bore out the statement that there was practically no loss involved in the operation of the Land Purchase Act.

LORD LONDONDERRY'S HOPE.

Lord Londonderry said, although the discussion had travelled over a very wide area, he did not think that any of them could complain of the latitude given by the Speaker, because this was a matter which he might almost describe as a vital one. He need hardly assure them that it was also one which he hoped would be completed at no very distant date. Members would realise that the question of land purchase was a reserved service, and while it was certainly the policy of the Government to do all in its power to urge upon the Imperial Parliament the importance and necessity of completing land purchase, still he might express the hope that the Ulster members of the Imperial Parliament would be so good as to lend their assistance in pressing forward the matter. They had listened to a very interesting discussion, contributed by those who were so well qualified to speak upon the subject. It was quite true that the history of land legislation was bound up with many deplorable incidents during the latter years of the last century, and they hoped that the Land Purchase Acts would have inaugurated a new era in their midst, and, as far as they went, they did achieve a great improvement. At this moment no one was in a position to say what the future would be. Colonel Sharman Crawford would remember the excellent report brought out during the time that the Irish Convention, of which he was a member, was in being. While he was not prepared at the present moment to give the figures put forward in that report, he felt that if the arrangement suggested by that Committee was brought into effect, giving due consideration to the changes brought about owing to the war, it would solve the problem which they all had in mind. It was quite true that the conditions of land purchase would have to be revised and a new arrangement brought into operation. On behalf of the Government he wished to state that this matter was being considered, and he asked hon. members to put forward in writing any suggestions which they desired to make.

The House then adjourned until to-day.

HOUSE OF COMMONS.

APPOINTMENT OF CIVIL SERVANTS.

The House of Commons of the Northern Parliament was engaged yesterday afternoon with the Committee stage of the three Finance Bills, which have passed their first and second readings, and, after discussion, all the bills were reported to the House without amendment.

THE SUPERANNUATION BILL.

On Clause 2 of the Superannuation Bill, Mr. Coote moved the deletion of the following sub-section:—"A specially appointed officer may be deemed to be a civil servant, although he has not received on admission to the Civil Service of Northern Ireland a certificate from the Civil Service Commissioners." He said that he moved that amendment for the purpose of drawing the attention of the Committee to some facts which were in the minds of the House at the present time. Certain officers were being introduced into the service of the House who had never been through the Civil Service, and who were receiving very handsome salaries. Those would, under that clause, be admissible to superannuation.

Mr. J. Milne Barbour, Parliamentary and Financial Secretary to the Ministry of Finance, said that he thought that his hon. friend must have misunderstood the precise application of the clause. The civil servant, on change from the Civil Service of the United Kingdom to the Civil Service of Northern Ireland, virtually severed his connection with the Civil Service of the United Kingdom, and made a fresh entry into the Civil Service of the Northern Parliament. The provision of that clause was that such an officer would not be required to obtain a fresh certificate from the Civil Service Commission or such other authority as might be set up to grant those certificates for admission to the Civil Service.

Mr. Coote withdrew his amendment, and the bill was passed for Report stage.

The House then adjourned for the day.

EVERY DYSPEPTIC KNOWS

the torment of "fulness" after eating, of sleepless nights, and of discomfort generally. Yet, despite its world-wide fame, not every dyspeptic knows that a sure and speedy remedy exists in Bisurated Magnesia. This preparation is largely prescribed by physicians, and is used in hospitals because of its instant effects; it neutralises the harmful, pain-causing acid the very moment it is taken, yet it is safe for young and old alike and forms no habit. Bisurated Magnesia is sold by all chemists in both powder and tablet forms at trifling cost, and every genuine package bears the word "Bisurated" in bold type on the wrapper as a guide and safeguard to purchasers.

JUDGE & "VENDETTA."

MURDER TRIAL ACQUITTALS.

Archibald Griffin, John Gilmour, who are "B" Class Special Constables, and Robert Bradley were yesterday acquitted by court-martial in Derry of the murder of Daniel O'Doherty, Charles Slevin, and John Devine, civilians, who were shot dead in Dromore, Co. Tyrone, on the morning of April 6.

The defending counsel alleged that the Crown witnesses had contradicted their previous statements and were unreliable.

The Judge-Advocate, summing up, said that although one Crown witness had lost a son and two others had lost their brothers, they did not identify any of the prisoners on the day after the murders, one admitting her inability to recognise any of the murderers. They said that they were afraid. They now identified the accused. It was for the court to say whether on the occasion when they had an opportunity of denouncing the murderers they would not have thrown terror to the winds and done so. As to the suggestion by the defence that people behind the scenes were engineering these prosecutions as a vendetta, the judge remarked that three rebels were dead, and the rival parties would be quits if, for the purposes of a vendetta, the accused were convicted and lost their lives.

Mr. Babington, K.C., for the defence, said that at the time the murders were committed a war was going on between the rebels and Crown forces. In this war the rebels stuck at nothing. They used every weapon that came to their hand, including the law and the procedure of the law, when it suited them. Referring to the circumstances of the murders, counsel said that the night was one of terror in Dromore, which was invaded by two hundred men. Out of the welter of confusion, noise, and terror, when people's minds were in a state of chaos, it was, he asserted, impossible to rely upon the claims made by witnesses that they were able to identify the three accused.

Mr. Sainsbury, in replying for the Crown, said that the court could not take reprisals as a justification for what had happened.

After the verdict for acquittal on the charge of murdering O'Doherty had been announced, the accused were arraigned for the murder of Slevin and Devine. On this charge they were also acquitted and discharged.

LEAGUE'S BLESSING.

BOLIVIA AND CHILE SHAKE HANDS.

GENEVA, Wednesday.

General satisfaction is felt that the Chile-Bolivia question has at length been disposed of. It will be remembered that the Bolivian Delegation submittd a request that a detailed inquiry should be opened to establish whether the situation justified an invitation on the part of the League to the two States concerned to proceed to further consideration of the Treaty of 1904, but did not ask the League itself to take in hand its revision. The Committee of Jurists appointed by the League pronounced against the form of the Bolivian request, but not against the substance of it.

The Bolivian Delegation has accepted the finding of the commission, and has not insisted on placing the matter on the agenda of the Assembly, but it has formally declared that it reserves the right to submit its request to the League at a suitable moment, in accordance with the principles and form provided in Article 19.

In reply to a remark by Senor Edwards, Chile, that Chile was ready to open negotiations with a view to a revision of the Treaty, one of the Bolivian delegates observed that all efforts in that direction had hitherto proved fruitless.

CONGRATULATIONS.

In the course of an address congratulating both delegations on the termination of the incident, Mr. Balfour referred to the Bolivian reservation to appeal to the League should the necessity arise. "That right," he said, "is the inalienable privilege of every member of the League, and, while it is the privilege of every member of the League should the necessity arise, we may surely all hope, and hope in profound confidence, that that necessity never again will arise." In concluding, Mr. Balfour spoke of the advantage that South American delegates possessed over their European colleagues in that they were not divided by language, race, religion, or culture, and that consequently they were set a steadier task. "It was a great example, which he desired that all should follow, and he hoped and believed that what had occurred that day might be taken as showing conclusively that Bolivia and Chile were not unconscious of their high responsibilities, and of the important part which was thus reserved for them. (Applause.)

Jonkheer Van Karnebeek (Holland), President of the Assembly, in concluding the debate, expressed to both the Bolivian and Chilian Governments the Assembly's sincere wishes and assurance of the sympathy with which it would follow their joint endeavour to establish mutual good relations, and finally settle the dispute.

ENCOURAGING AUSTRIA.

With reference to the report on the economic and financial situation of the world, Count Mensdorff thanked Mr. Balfour and M. Hanotaux for their words of encouragement, and declared, on behalf of Austria, that that country recognised her needs, and was ready to resume relations with neighbouring States, with whom she had had intercourse for centuries.

In submitting his report on the traffic in women and children, Professor Gilbert Murray (South Africa) urged the signing of the convention by States which had so far withheld their signature. By so doing, he said, they would justify the existence of the Assembly, even if it did nothing more, inasmuch as they would be dealing the deathblow to the meanest form of criminal exploitation.

The debate was adjourned until to-morrow.—(The Press Association Special Correspondent.)

COMMITTEE DISCUSSIONS.

GENEVA, Wednesday.

On the motion of Lord Robert Cecil, the Third Committee of the Assembly decided to address to the nations newly admitted to the League a recommendation not to increase for a period of two financial years their estimates for military and naval expenditure.

In the course of a discussion in the Sixth Committee on the famine in Russia, Lord Robert Cecil took exception to the reference to the Brussels Conference, which is dealing with the same problem, and there was a lively discussion between him and M. Motta, Switzerland, on the point, although otherwise they were in agreement. Eventually the report which was presented by M. Motta was adopted by 16 votes against 2.

In the course of a discussion, Dr. Nansen, replying to some criticisms, declared that even if the League would not take the responsibility for action he would continue his efforts.—(Reuter.)

M. ROSING'S FAREWELL.

DUBLIN FEAST OF MUSIC.

M. Rosing's farewell concert at the Theatre Royal, Dublin, yesterday afternoon, was very long, although it did not wear out the enthusiasm of a regrettably thin audience. It was a wonderful afternoon, but it lasted for more than three hours. Certainly the audience seemed to insist on encore after encore, and M. Rosing's artists were too generous to refuse. Classical work opened the programme, M. Arensky playing a Bach aria on the violincello with great expression. Mr. Mostyn Thomas, a baritone singer of great power and flexibility, rendered a recitative and aria from the "Messiah." Madame Alexeeva sang a Gluck air. Her full rounded tones of great sweetness, combined with a suggestion of dramatic restraint, were wonderfully effective.

M. Rosing brings his own creative temperament to bear on his interpretations. His beauty of tone, remarkable gradations of light and shade, are undeniable. His extreme emotion seemed appropriate enough in classics, but in an old Irish famine song—"Oh! the praties they are small"—one could not visualise the inhabitants of a bogside cottage in Clare. One of his many encores, "The Drunken Miller"—with gestures and expressions appropriate to that unhappy state—made a wider appeal to the audience, seemingly, than many of his less extravagant efforts.

In romance Mr. Mostyn Thomas was at his best. "Two Grenadiers," with its Marseillaise air, was a great effort. Madame Alexeeva, too, was more in her element in such a romance as Tschaikowsky's "Nay! though my heart should break." Rosing selected music from Tschaikowsky, Brahms, and Schumann in this part of the programme, interpreting all with easy, if unfamiliar, facility. M. Arensky, excellent executant and master of *technique* as he is, played modern violoncello selections, one of his own compositions after the very brief interval. Strauss, Duparc, and Moussorgsky were the moderns chosen by M. Rosing; Madame Alexeeva sang "La Procession" (César Franck), and Mr. Mostyn Thomas gave us of his very best in Rachmaninoff and Frank Bridge fragments. The programme concluded with the Fountain Scene from "Boris Godounoff," in which Madame Alexeeva took the part of Marina, and M. Rosing that of Dmitri. It was a fitting climax to an afternoon of deep musical feeling, which will not soon be forgotten by those who had the fortune to be present.

Miss Gertrude Ocolohan, at the piano, played no small part in the success of the programme.

Charlie Chaplin left Paris in an aeroplane yesterday, and landed at Lympne yesterday afternoon.

A SPANISH BULL-FIGHT.

THE CRUELLEST SPORT IN THE WORLD.

(BY "THE WAYFARER.")

The *Plaza de Toros* is always a large circular building, without roof, and designed roughly on the plan of the Coliseum at Rome. As there is no roof, the relative values of the seats are governed by their positions in the sun or shade. The cheapest seats are on the sunny side, and, therefore, "a place in the sun" at a *corrida de toros* is equivalent to "among the gods" at one of our theatres.

Having obtained a seat "in the shade" at a cost of ten or twelve shillings, one finds nothing better in the way of seating accommodation than a series of brick steps which extend round the circular wall, and one is, therefore, "stuck" for an additional *peseta* for the hire of a cushion. After being trampled on by several hundred other spectators getting to their seats, one is able to sit listening to the band until well after the appointed time of commencement—a not unusual occurrence in Spain.

Suddenly, however, the ring is cleared of all intruders. The music blazes forth with redoubled energy, and the bull-fighters, with their squads of assistants, step from darkness into light. The *matadores* (the "killers"), hats in hand, salute the president, and the procession then breaks up. The *picadores*, mounted men with lances, spur their worn-out crocks of horses into a semblance of fiery activity and career wildly round the ring, finally disappearing under the arched passage leading to the stables.

ENTRANCE OF THE BULL.

Now there is a fresh outburst of music, a clashing of drums, and a blare of trumpets as the first bull is precipitated violently into the arena. For the last few days before the fight the bulls have been kept without food or water and in total darkness. Immediately before they are required to go into the arena and entertain an audience by painfully dying before them these animals are allowed their fill of both food and water, so that they enter the ring feeling "at peace with the world," heavy and water-logged. As our first bull is hastily (and painfully) ejected from darkness into brilliant sunlight, his eyes are stung by the dazzling whiteness of the *plaza*, and he dashes blindly about the enclosure, giving the impression of great ferocity.

Now the cloak play begins. The bull has come to a stand-still; his eyes are slowly becoming accustomed to the bright light, and he sees before them a waving splash of vivid crimson. It is shaken before his eyes—it is even flicked against his nose—until, lowering his head and closing his eyes, he paws the ground and then charges blindly into the red. But the man with the cloak is no longer there. Amid the cheers of the crowd he has stepped quickly to one side, whipped the cloak above the bull's horns, and, turning like lightning, he slaps the bull's hindquarters with his open hand as he dashes past.

THE TORTURE BEGINS.

The cloak play continues, the *matadores* themselves taking a hand, until the bull shows signs of weariness. Then the signal for the *banderilleros* is given. A man advances towards the bull, a cruelly pointed and barbed dart in each hand. Stealthily he creeps forward. Then, like a flash, he has stuck his darts in the animal's shoulders, pushed them home with all the force he is capable of, and dashed away before the bull has recovered from his surprise. As the bull charges blindly past, another pair of *banderillas* is stabbed into his shoulders, and again he pulls up, but only to go through the same business still again. This third time one of the darts, badly placed, falls out as the bull continues his charge, and immediately the air is filled with booing and hissing for the unfortunate *banderillero*.

The signal is now given for the third stage, and the *picadores*, heavy with armour and seated on high Moorish saddles fitted with special side wings to protect the leg, now enter the ring. Over their armour they wear the peculiar trousers, white shirt, and short jacket, which form their uniform, and they are armed with long heavy lances or pikes.

The bull is manœuvred to a suitable position for the first *picador*. The worn-out horse on which this man is mounted is blindfolded over one eye, and, as he stands, held steadily in position by two attendants, with his blindfolded eye towards the bull, looks the picture of equine misery. The whole squad of assistants now concentrates on an endeavour to torment the bull into further activity. He makes a few half-hearted dashes at his enemies, and then, suddenly, he finds a new opponent in front of him. The mounted *picador* looks bigger and less elusive than the flashing red squares upon which he has wasted so much energy, and so down goes his head, and he makes a really spirited charge. The unsuspecting horse squeals with fright and gives a bound of agony as the bull's horns pierce his side. Then he is lifted on those powerful horns and thrown clear. The *picador* has made use of his opportunity, and has plunged his pike deep into the charging animal, but now he is thrown to the ground with a crash of armour. *Matadores* and *banderilleros* gather round the fallen horseman, excitedly waving their capes to keep the bull's attention off their comrade.

Presently two horses lie dying and a third is dashing about the ring, torn completely open. Still the audience is not satisfied. At last the bull is weak from loss of blood and tired out with his furious attacks on the horses, and he stands stupidly gazing at his enemies with slowly glazing eyes.

Now the great moment has arrived. There is a silence; then a thrill of excitement runs through the audience—the moment for the killing has arrived. The *matador*, armed with sword and *muleta* (a square of red cloth or silk attached to a stick), salutes the president once more and turns to the bull. Advice is shouted to him from the would-be bull-fighters of the audience, to which the *matador* occasionally replies, and the final stage begins.

Unfolding his *muleta*, the *matador* tries to sting the tortured animal into a last show of activity. The dying bull shows little interest—he has charged those red rags so often without result. The *matador* gathers courage; he advances nearer; now he drags his *muleta* across the bull's tender muzzle. He stamps on the ground; he jeers at him, until suddenly the bull, ignoring the red flag, charges directly at the man. Several times this happens, and repeatedly the *matador* is forced to jump hastily away. The audience grows impatient; shouts of advice give way to shouted insults—insults particularly rich with references to the *matador's* ancestry. Still the man is unable to get his bull in the correct attitude which will make his death-stroke certain, and at last, goaded into killing the animal at all costs, he covers the bull's eyes with his *muleta*, steps round to one side, and plunges in his sword.

The bull lunges forward and the sword, badly placed, falls to the ground. The spectators are now on their feet hurling insults and blasphemy at the *matador*, and following up their verbal missles with more material ones, such as oranges and empty bottles. The object of their fury waves his arms frantically, shouting back excuses for his bad play, until the storm subsides.

Once again the bull is brought round by the cloak play of the assistants, and this time, anxious to wipe out his previous poor exhibition, the *matador* decides to finish off the brute with a *descabello*—a *coup de grâce* which is given by driving the sword straight down behind the skull so as to cut the spinal cord. This is a very difficult stroke, especially if the bull is still lively.

DEATH OF THE BULL.

With sword hilt raised to the height of his forehead and blade extended horizontally in front of him, the *matador* cautiously approaches the bull. Touching the top of the head between the horns with the point of his blade, he feels for the vulnerable spot, then, with all the weight of his body behind it, thrusts in the blade. The bull shivers, his tongue lolls from his mouth, slowly his knees give way, then he falls suddenly forward—dead.

The audience has forgotten the insults which it heaped on its hero but a few minutes before, and is now cheering itself hoarse at the fine stroke and at the bravery of the *matador*.

Attendants are sprinkling sand over the red patches in the sand and gathering repulsive fragments into baskets. A team of good horses is dragging out the dead or dying animals, and a second bull is ready to be turned into the ring.

There were six bulls to be killed, but I had seen enough for a life-time, and when the second bull entered the arena I was busy pushing my way through the tightly-packed masses, accompanied by shouts of "Sit down." Finally I worked my way out. I was immediately surrounded by a crowd of street-arabs begging my ticket. I selected the dirtiest of them all, gave him my ticket, and watched him disappear into the *plaza* to take his seat among the "aristocracy." I hope they enjoyed his company. My chief regret after the fight was that I had not had the pleasure of seeing the *matador* or some of the other torturers treated as the horses had been treated. That will always be one of the greatest sorrows of my life.

ARBUCKLE COMMITTED.

SAN FRANCISCO, Wednesday.

Arbuckle has been committed for trial for manslaughter. Judge Lazarus said that the evidence did not warrant a charge of murder.—(Reuter.)

[Roscoe ("Fatty") Arbuckle, a film actor, is charged with causing the death of Miss Violet Rappe, which occured after a supper party at Arbuckle's Los Angeles flat. It is alleged that there was heavy drinking and outrageous behaviour.]

Thousands of ladies keep a box of Martin's Pills in the house. Those who use them recommend them, hence their enormous sale. Price 5s., post free. Sold by all Chemists and Stores. Prior and Co., Chemists, Londonderry, sell them, or from Proprietors, Martin, Chemists, Southampton.—(Advt.)

DUBLIN AND THE PROVINCES.

NEWS FROM ALL PARTS OF IRELAND.

EX-OFFICIALS' PAY.—A quarterly meeting of the Dublin Corporation will be held on Monday next at 3 p.m. at the Mansion House, at which a letter will be submitted from the Under Secretary, Dublin Castle, transmitting a copy of an order by the Lord Lieutenant directing the deduction of £1,152 18s. 11d. from sums payable from the Local Taxation (Ireland) Account in respect of 8 equal monthly payments to Sir Henry Campbell, the ex-Town Clerk, up to September 10, and authorising subsequent monthly payments. Similar letters will be submitted in respect of deductions of £393 13s. 9d., being 7 monthly payments to Mr. J. J. Flood, late Assistant Town Clerk, and £163 13s. 4d. being 4 monthly payments to Mr. Stephen J. Hand, another ex-official of the Council.

HOUSING IN DUBLIN.—A report from the Housing Committee of the Dublin Corporation will be submitted at next Monday's meeting, recommending the immediate construction of 8 additional houses on the Chancery Lane frontage of the Ormond Market area, for which the Municipal Workshops Committee has submitted an estimate which works out at £715 per house, including charges such as water supply, sewerage, watching, etc., but excluding the cost of garden railings and lighting. The Committee consider that the tender, approximating £5,700, is reasonable, and recommends the placing of the order with the workshops, the cost to be defrayed out of the amount provided for housing in the current year's estimates.

RAILWAY OFFICIAL RESIGNS.—Mr. F. E. Jones is retiring from the office of Chief Clerk of the Irish Traffic Manager of the London and North-Western Railway. Mr. Jones resigned a position in a Government department, and entered the service of the London and North-Western Company in April, 1875. He passed through several grades, and reached his present post 36 years ago. He now retires under the age limit. He has served under six general managers, and has attended the Irish Railway Clearing House deliberations since 1886. Mr. Jones will carry with him into his retirement the good wishes of many friends on both sides of the Channel. Mr. Jones will be succeeded by Mr. Sandow.

CHAR-A-BANCS v. MOTOR CYCLE.—Yesterday in South Dublin Police Court, Patrick Cooney, of 122 Mountpleasant Parade, Dublin, was charged with recklessly driving a chara-banc, with the result that it damaged a motor cycle with sidecar, the property of Mr. Bernard Hayden, of 137 Strand road. The damage was estimated at £225. It appeared that the chara-banc's lights failed at Bray at 11 o'clock. An oil lamp was there procured, and with this light it went on to Dublin. It struck the motor cycle, which was standing without a light on the side of the thoroughfare. It was stated that a claim for damages would be made in the Civil Court, whereupon the magistrate adjourned it generally.

LEINSTER.

FARMING TROUBLES IN WEXFORD.—The situation arising out of the demand for a harvest bonus by farm labourers was considered by the Executive of the Co. Wexford Farmers' Association on Monday. It was finally decided that the matters in dispute be left to an arbitration presided over by a representative of Dail Eireann on the following preliminary conditions:—(1) That the employés resume work at once; (2) that the Irish Transport and General Workers' Union repudiate the burning of stock and property; (3) that the Chairman appointed be fully conversant with all agricultural conditions; (4) that the proceedings take place within a week; and (5) that the arbitration consist of three delegates from each side and a neutral Chairman appointed by Dail Eireann.

REFINED CRUELTY.—Claims for £100 each have been made on Tullamore Rural District Council by the Misses Jane Green and Margaret Burns for personal injuries sustained by having their hair cut off, and by being chained to posts.

ULSTER.

FORBIDDEN WATERS.—At Malin Petty Sessions in Londonderry yesterday, the Department of Agriculture prosecuted William H. Sayers, skipper of the Fleetwood trawler Dinas, for fishing in prohibited waters off Glengad Head, Donegal Coast, on August 1. He was seen by local fishermen and reported. Mr. Thomas McKinty, Belfast, pleaded guilty on the defendant's behalf, and said that Captain Sayers had rendered distinguished service during the war in mine-sweeping, and for his gallantry had received four medals, mentioned in despatches, and appointed a member of the Order of the British Empire. His client had had an unsuccessful ten days' search for fish and was tempted to try his luck off the Donegal coast. Under the terms of his agreement, he would have to pay the fine himself. The magistrates, while congratulating the defendant on his meritorious services during the war, which they took into consideration, imposed a penalty of £5, together with £40 costs, and ordered that the net be forfeited.

Six men have been kidnapped at Killinick, Co. Wexford, and taken away in a motor car.

Arbitration has been agreed upon by the employers and carters in Derry, and the strike has now ended.

Dublin-made biscuits were sent yesterday from the North Wall to Batavia and Calcutta, and Irish whiskey was shipped to Stockholm.

Gunner Dixon, a native of Northumberland, who was attached to the Royal Field Artillery at Dundalk, was shot dead accidentally at Dundalk Barracks yesterday morning.

Mr. Edward Sullivan, Queen street, Lurgan, has been co-opted a member of the Lurgan Urban Council, in the room of the late Mr. Crozier Wilson, deceased.

Outside practitioners, acting on behalf of insurance companies, will not in future be admitted to Londonderry infirmary institutions to examine patients.

For stealing a "test" letter containing £2 and 10d. in stamps, Joseph McConville, an ex-soldier, has been sentenced at Newry to a month's imprisonment.

A child named Mary Weldon, aged 3½ years, of 119 Lower Clanbrassil street, Dublin, was knocked down and killed by a military motor lorry yesterday afternoon.

Two head of cattle owned by Mr. McCaffrey, of Greencastle, Tyrone, were recently found to have been so seriously injured by gunshot that they had to be destroyed.

Mr. J. F. Dawson, manager of the Munster and Leinster Bank, Dame street, Dublin, who has been seriously ill at his private residence at Merrion for the past few weeks, is making rapid progress towards complete recovery.

A large number of processes for arrears of rents of the annuities due to the Irish Land Commission, have been served for the Midleton Quarter Sessions in all the surrounding districts.

At a Lurgan inquest yesterday a verdict of accidental death was returned at an inquest on the body of John Kane, of Gilford, Co. Down, who fell off his motor bicycle at Eglish, near Annaghmore, on the previous Sunday.

In the Dublin Police Court yesterday several motorists were fined for not having their vehicles lighted at night. Fines were also imposed in a few cases in which it was shown that "silencers" had not been attached to motor cycles.

Shots were fired at a farmer named William Campbell, Castlepollard, recently, as he was passing across a bog on his way to his house. He was wounded in the head and breast. It is understood that the shooting is in connection with a personal dispute, and has no political significance.

Dublin Port and Docks Board has informed the Citizens' Association that it is alive to the necessity of providing oil bunkering facilities on the Liffey. The Association will ascertain whether the City Sword Bearer and the City Marshal are statutory officers appointed under the Pawnbrokers' Statutory Law.

Ex-Servicemen have decided to establish a club in Rathmines. The Provisional Committee which has taken the matter in hand has decided that the newly-formed club shall have no connection whatever with the "Comrades of the Great War" or any other ex-Servicemen's club in Dublin.

Two milk vendors—James Cosgrave, Churchtown, Dundrum, and William Kavanagh, Rathdown road, Dublin—who were charged yesterday at South Dublin Police Court with having sold milk from which, in one case, 30 per cent., and in the other 10 per cent., of the fats had been abstracted, were each ordered by Mr. Cooper, K.C., to put £1 in the poor box and pay £1 1s. legal expenses.

SEVENTY YEARS IN PRISON.

John White, the oldest convict at Parkhurst (Isle of Wight), who has just died at the age of 81, spent nearly 70 years of his life in prison. He was last convicted in London, at the age of 78, for house-breaking.

VICAR AND HIS RATES.

The Assistant Overseer of Akeley, Bucks, yesterday received a letter, enclosing a cheque for £15 8s., from a relative of the Rev. J. M. Turner, Rector of Akeley, so that the distress warrant issued for that amount of poor rate will not be executed.

SHORTHAND-TYPISTS AND BOOK-KEEPERS.

Firms requiring efficient office help should 'phone 3251 Dublin, or write McGUIRE'S COLLEGE, 51 Up. Sackville st.—(Advt.)

The Japanese Embassy at Washington has been officially notified from Tokio of the appointment of Baron Shidehara as Japanese Ambassador there.

BELFAST AND PARTITION.

NATIONALISTS' PROTEST.

When a deputation of Belfast Nationalists waited upon Mr. de Valera, in the Dublin Mansion House yesterday, to protest against partition, Mr. de Valera suggested that it would surprise many people to know that there were several thousands more supporters of Ireland's national claim in the Northern capital than there were in Cork City.

The deputation, which was received at the Mansion House, consisted of James McKirnan (Alderman), John Harkin (Alderman), James Baird (Councillor), Joseph Cosgrove (Councillor), Dermot Barnes (Councillor), Denis McCullough (Councillor), per Mrs. McCullough; A. Savage, T.C., P.L.G.; Agnes McCullough, M.A., P.L.G.; Catherine McCann, P.L.G.; John Kennedy, P.L.G.; Michael Carolan (Sen.), P.L.G.

Mr. Heron read a memorial, on behalf of 100,000 citizens of Belfast, appealing to Dail Eireann to refuse to recognise or consider any scheme of government which would partition Belfast and the six counties from the government self-determined by the will of the big majority of the Irish people. They protested against the efforts to sever them from the social and economic connections that united them to their fellow-Irishmen, and expressed their determination to refuse to co-operate with any partition Parliament or Government.

HISTORICAL SURVEY.

In a historical survey, the memorial went on:—"There is no justification for the claim that the inhabitants of this area form a homogeneous body, with different interests, culture, and outlook from their fellow-countrymen, or that their material and spiritual welfare is not bound up with that of the Irish people. This policy has always been adopted by dominant powers towards subject peoples, and it has, unfortunately, had pernicious results in our city.

"It was quite apparent, in the days preceding the Carson *régime*, that the tendency in Belfast works was towards a social consciousness, and, to the close student of local and political history, it was quite evident that Belfast was moving, and might throw off its shibboleths of the past. Then Carson appeared, not from any Belfast constituency, but as a Castle lawyer from Dublin, and took the situation in hand, and the history of the time since that is too recent to need retelling. It has resulted in many things, but the pogrom of July, 1920, and the frequent outbursts of rioting, burning, and the queues of expelled workers awaiting their doles supplied by the American White Cross, are the most eloquent to-day.

"To blame the masses of the citizens is not our purpose, but to prevent the perpetuation of the religious bogey being fanned by crafty politicians working in the Imperial interests, by needy placemen, or by capitalists who fear a united Belfast Labour movement. The people of this city must recognise that they are a part, and must learn that they need Ireland as Ireland needs them."

THE BOYCOTT.

It was further pointed out that, as regards the economic position, the recent boycott of the banks and other Belfast trading concerns which followed the Belfast pogrom has left its mark on the general, financial, and trading interests of Belfast.

"We, as citizens of Belfast, are very vitally concerned with that position. We recognise that as citizens we share, to a greater or lesser degree, in its prosperity and, accordingly, we realise how much our welfare, in common with that of our fellow-citizens, is affected by any cause that would make that boycott a permanency. That partition would create a barrier around six counties we accept as a reality, and as a reality that would be intolerable, and result in our economic destruction."

Councillor James Baird said that he opposed partition because it would have a tendency to divide the workers. The ideal to be aimed at was "the one big union" for an united Ireland. Partition would place power in the hands of those responsible for the pogrom which has driven all known opponents of "Carsonism" from their work, and, in many cases, from their homes. Partition would ruin industry, and drive the workers to foreign lands. Under an all-Ireland Government old differences would disappear; old bigotries, having lost their commercial value, would be allowed to die.

MR. DE VALERA'S REPLY.

Mr. de Valera thanked the delegates, and said that he was well aware of the situation in Belfast, and that he felt as strongly on the subject of the unity as on the subject of the self-determination of Ireland. The position in Belfast and elsewhere had been so much misrepresented, that it was important that the world should be shown the actual position. It would be a surprise to those who had been led to believe in a politically homogeneous "North-East" corner to know that in Belfast itself there were several thousands more supporters of Ireland's national claim than there were actually in Cork City.

DERRY "PROFITEERING."

STRAIGHT TALK TO RETAILERS.

"It is the general opinion that a great many commodities are being retailed at prices in excess of what they should be."

This statement was made by Mr. McCarter at a meeting of the Derry Chamber of Commerce yesterday, in proposing a resolution which expressed the opinion that the prices of commodities were prejudicial to the trade and commerce of the city. He said that three of the most aggravated cases were meat, milk, and gas.

Dealing with meat, Mr. McCarter said that the prices of meat in Belfast were from 4d. to 5d. per lb. cheaper than in Derry. As to milk, in Derry it was supplied direct from the producer to the consumer. In Belfast, where the cost of distribution was very much more than in Derry, the price of milk was 7d. a quart, whereas in Derry it was 8d. a quart. The public in Derry had to pay 9s. per 1,000 cubic feet, while in Belfast the price was 5s., and in Glasgow 4s. 6d.

The President (Mr. F. Gilliland) said that the retailers would be well advised to consider their position, or the people would be forced to get their supplies from across the water.

The resolution was passed.

THE ABBEY THEATRE.

Among the many admirers of the dramatic works of George Bernard Shaw, that mirth-provoking comedy, "You Never Can Tell," holds a high place, and its presentation at the Abbey Theatre this week by Mrs. Kirkwood-Hackett continues to be [illegible] an ever-growing measure of popular support. Shaw's plays are nothing if not original, and that quaint and admirably-drawn character, the Waiter, is one which puts an exceptionally severe test upon the capabilities of the artist. Mr. Paul O'Farrell's reading of the part is in every way admirable, and bears comparison with some of the best renderings that have been seen in Dublin. The Bohun, K.C., of Mr. Harry O'Donovan, and the Valentine of Mr. Ralph Brereton Barry, are equally admirable; while Madame Kirkwood-Hackett acts with dignity and restraint as Mrs. Clandon. Messrs. Desmond O'Neill and Brendan O'Sullivan, the Misses Elizabeth Young and Theo. Ganly also contribute to the success of the presentation, the enjoyment of which is much enhanced by the orchestral selections, under the direction of Dr. J. F. Larchet.

There will be a matinée on Saturday.

DUBLIN AND SOUTH-EASTERN TRAINS.

TO THE EDITOR OF THE IRISH TIMES.

SIR,—The Dublin and South-Eastern Railway have re-arranged their train service for the coming winter, and have made a number of alterations and reductions with which, on the whole, little fault can be found. But exception must be taken to the alteration of the long-established 8.5 a.m. from Bray to Harcourt street, which is now timed to leave at 8.15 a.m. It was formerly scheduled to arrive at 8.40 a.m., and was a most important train for those residents on the line whose business began at 9 a.m., to whom it gave a comfortable margin of time to get to their offices, etc., as well as giving an opportunity to catch the morning trains at Amiens street and the Broadstone. The altered train is timed to arrive at 8.50 a.m., but, as it runs, so far, from five to seven minutes late, it is impossible to be at business at 9 a.m., and equally impossible to get to the other termini in time.

I can only imagine that the alteration of this train has been made by the Company without due consideration for the convenience of those compelled to travel by it, and, if it is to continue, it should at least be possible to run it punctually to time. Punctuality has been one of the commendable features of the Dublin and South-Eastern Railway in recent years, and a little supervision and effort on the part of the officials should dispose readily of the complaint in respect to this particular train.

One way by which the time involved in the journey might be shortened is by the abolition of the ticket check at Ranelagh, and the collection of tickets instead at Harcourt street. This is the method adopted at Westland Row, and it should work equally well at Harcourt street, and save nearly five minutes.—Yours, etc.,

"SEASON."

Bray, September 28th, 1921.

BANK OF IRELAND CLERKSHIPS (MALE). Last exam. July, 1921. Successful from SKERRY'S COLLEGE, 75 Stephen's Green, Dublin—Messrs. H. G. Freehill (2nd Place), H. Dallaghan, D. O'Kelly, W. S. Burns, T. L. Nathan, J. J. Sheridan, N. B. Parker, G. C. Conlin, R. C. S. Adderley, P. B. McNamara, W. G. Harte, I. C. Moore, T. H. Graham, L. E. Doyle, J. S. M. Semple, T. F. Murray. BEST RESULT.—(Advt.)

AMERICAN MARKETS.

STOCKS CLOSED HEAVY.

(REUTER'S TELEGRAMS.)

NEW YORK, WEDNESDAY.

Stocks opened irregular. Coppers were higher on better trade prospects, a large consumer bidding 12½ for 5,000,000 pounds of the metal. Other important stocks were 1 to 2 points lower. The further weakness of German marks, the unfavourable attitude of the railroad Labour people, and the weakness of Pennsylvania Shares encouraged professional selling. There was continued liquidation of Pennsylvania Shares on pessimistic statements by Vice-President Atterbury regarding the outlook for railroads generally in the event of there being no further reduction in wages. The market rallied partially under buying of Mexican Petroleum and favourable reviews on the Steel trade conditions, but there was a final dip to the lowest point of the day on general selling, and the closing was heavy.

Government Bonds irregular. Railroad Bonds easy. The day's sales totalled 470,000 shares. Money on call easy.

CLOSING PRICES.

Exg. Parity	Stocks.	Closing Bid Prices Tues.	Closing Bid Prices Wed	Business Done H.	Business Done L.
140⅝	U.S. New 4% Loan	104½	104½	—	—
115⅝	Atch., Top., Santa Fe	86⅝	86	—	—
107⅛	Do. Preference	80⅜	80⅜	—	—
113¾	Do. 4% Con. Bonds	84⅝	84⅝	—	—
51	Baltimore & Ohio	38⅛	37⅞	—	—
151⅛	Canadian Pacific	112½	112⅜	—	—
74⅛	Chesapke Ohio Com.	55⅝	55½	—	—
33⅛	Chic., Mil. & St. Paul	25⅜	25⅜	—	—
91⅛	Chicago & N.-West	67½	68⅜	—	—
137½	Do. Pref.	101⅛	102⅛	—	—
25⅜	Erie 1st Preferred	18⅜	18⅜	—	—
57¾	Do. 4% Gl. Lien Bds.	43⅜	43	—	—
99⅛	Gt. Northern Pref.	74¾	74½	—	—
129⅛	Illinois Central	96	96	—	—
72¾	Lehigh Valley	53¾	53¾	—	—
146¾	Louisville & Nashville	108	109	—	—
2⅜	Miss'ri, Kan. & Texas	1⅝	1⅝	—	—
55⅛	Do. 2nd Mt. 4% Gd. B.	41⅜	41⅜	—	—
26⅛	Missouri Pacific New	19½	19⅝	—	—
6⅝	Nat. of Mexico 1st Pf.	5	5	—	—
6⅛	Do. 2nd Pref.	4⅜	4⅜	—	—
97⅛	N.Y. Ctl. & Hudson R.	73	72¾	—	—
129⅛	Norfolk & West. Com.	96	96	—	—
104⅛	Northern Pacific Com.	77½	77⅛	—	—
30⅜	Ontario & Western	21⅞	22⅜	—	—
49⅝	Pennsylvania Shares	37⅛	36⅞	—	—
95½	Reading Shares	71⅜	70¼	—	—
57½	Do. 1st Preferred	42⅜	42⅛	—	—
103⅜	Do. 4% Mt. Bonds	77⅞	77	—	—
27⅛	Southern Railway	21	20½	—	—
105⅜	Southern Pacific	78⅜	78½	—	—
29⅛	Texas & Pacific	22⅜	22½	—	—
162⅞	Union Pacific	121⅞	121⅞	—	—
87½	Do. Pref.	65	65	—	—
110⅛	Do. 4% Bonds	82	82	—	—
10⅜	Wabash Common	7⅛	7⅛	—	—
27⅛	Do. Preferred A	20⅜	20½	—	—
49½	Amr. Smlt. Refin. Com.	36⅜	37	—	—
51⅛	Anaconda Copper	38⅛	38	—	—
15⅜	Brit.-Amer. Tob.	11½	11⅜	—	—
119⅜	N.Y. Cons. Gas	88⅜	88⅜	—	—
165⅜	General Electric	123⅜	122⅜	—	—
105⅛	U.S. Steel Common	79	78⅝	—	—
147⅛	Do. 1st Preferred	109⅜	109⅜	—	—
127½	Do. 2nd 5% Bonds	95	95	—	—
—	Silver, Foreign Mined	71⅜	71⅜	—	—
—	Do. (U.S. mined) Ref.	99¾	99¾	—	—
14⅜	Inter. M.M. Com. Cts.	10⅜	10⅜	—	—
63⅞	Do. Prefd. Certs.	48	47⅜	—	—
60½	Royal Dutch Oil	44⅜	44⅜	—	—
45	Shell Transport	33⅜	33⅜	—	—
134⅜	Mexican Petroleum	98⅜	100	—	—
61⅛	Pan-American Pet.	45⅜	45½	—	—
13⅛	General Motors	10⅜	10½	—	—
65⅞	U.S. Rubber	48⅜	49	—	—

* Asked. † Ex div. ‡ Ex Bonus. § Ex rights

	Tuesday.	Wednesday.
Call Money	5b. 5½a.	4½b. 5a.
Ex. on Lond'n, 60 days' sight	3.69.50	3.68.25
Ex. on Lond'n, Demand Bills	3.72.62½	3.71.37½
Cable Transfers	3.73.12½	3.71.87½
Ex on Montreal	4.12.50	4.11.00
Cotton, Middling, Upland	21.85	21.55
Do. New Orleans, Middl'g	20.50	20.75
Cotton Seed Oil, P. Summer, Yellow Spot	9.75	9.72
Cotton Seed Oil, Yellow, Oct.	9.71	9.66
Petroleum, Refined, in cases	16.50	16.50
Do. Standard, White	12.00	12.00
Do. Philadelph., Stan. do.	12.00	12.00
Do. Pennsylvania, Crude	2.50	2.50
Spirits of Turpentine	72.00	73.00
Do. Savannah	65.00	66½
Resin, Grade K.	4.60	4.75
Do. Grade F.	4.12½	4.25
Lard, Prime Western Steam	11.22½	11.20
Do. Midland West	10.65—75	10.60—70
Tallow, Special	7.00	7.00
Sugar, Centrifugal (Cuban)	4.23	4.23
Corn, Western, No. 2 Mixed	65.00	63½
Wheat, No. 2 Hard Winter	134½	132½
Do. No. 2 Red. Winter	135½	133
Do. No. 2 Mixed Durum	126	124½
Coffee, Rio No. 7	8⅛	8½
Flour, Spring Clears	5.75—6.50	5.75—6.50
Iron, No. 2 North'n. Foundry	19.50—21.00	19.50—21
Tin, Straits	26.75	26.75
Zinc, East St. Louis	4.35	4.72½
Electrolytic Copper, Spot	12⅛—12⅛	12⅜—12⅜
Do. do. Futures, Sept.	12⅛—12⅛	12⅜—12⅜
Freight, Heavy Grain, to U. Kingdom, per quarter	5/0	5/0
Freight, Heavy Grain, to Continent, per quarter	16—18	16—18
Freight, Cotton, to Liverpool (high density)	32½	32½
Do. Standard (per 100lb	47½	47½

PRODUCE MARKETS.

NEW YORK, WEDNESDAY.

WHEAT—Spot market easy, with red winter 2½c., hard winter 2c., and mixed Durum 1½c. down. 150 boatloads of wheat were engaged to-day by exporters. Bradstreet's report on the visible supply shows an increase of 19,507,000 bushels on the week. Receipts—Atlantic, 1,159,000; last year, 1,340,000. Clearances, 826,000; last year, 592,000.

FLOUR quiet.

SUGAR—Spot steady. Porto Rican, 4.13. Sugar futures steady, unchanged to 5 points up; October, 2.55; December, 2.43; March, 2.34; May, 2.41. To-day's sugar sales to refiners for prompt shipment—79,000 bags of Cuban at 4.23, 20,000 bags of Porto Rican at 4.13, and 287,000 bags of Philippines at 4.13.

COTTON opened steady at 25 to 37 points advance, on firm cable advices, bullish private crop accounts, and buying by foreign interests and the trade. A reaction set in, however, under Southern selling, unloading by bulls, and reactionary selling, but the market again owing to better conditions of the cotton goods trade, a bullish weekly Government weather report, and Wall street support. Partial recessions followed, under realising sales and smaller exports, and the closing was barely steady, with quotations 6 points up to 25 down. Spot quiet and unchanged. New Orleans spot 25 points higher. The following estimates have been announced:—Southern products—Crop condition, 41.3 per cent.; total crop, 6,361,000 bales. Japan Cotton Trading Co.—Condition, 43.5 per cent.; total crop, 6,736,000 bales. Receipts—Atlantic, 11,000; Gulf, 17,000. Exports—Britain, nil; Continent, 7,000. September, unquoted; October, 21.04; November, 21.05; December, 21.05; January, 20.78; February, 20.56; March, 20.35; April, 20.15; May, 19.90; June, 19.65; July, 19.45; August, 19.15.

PETROLEUM steady.

KANSAS CITY—Wheat easy, 3½c. lower; No. 2 hard winter, 119.

ST. LOUIS—Wheat steady, ½c. up; No. 2 red winter, 136.

MINNEAPOLIS—Wheat easy, 2½c. down; No. 1 Northern spring, 146¼.

WINNIPEG—Wheat opened irregular, ½c. up to ½c. down, and weakened afterwards, closing easy, ½c. to 1½c. lower; October, 135; December, 128½. Oats easier at ⅜c. fall; October, 45¼.

CHICAGO, WEDNESDAY.

WHEAT opened irregular and unchanged to ½c. up, and suffered some losses later under favourable European crop news, better weather North-West, large stocks and deliveries, liquidation and selling by elevator interests. A temporary rally ensued on the strength of outside markets, export business and covering, but the decline was soon resumed owing to bearish Buenos Ayres cables, outsiders holding off, and commission house selling, the market closing easy, 2½c. to 2½c. lower. Spot dull. Wheat—No. 2 hard winter spot 122, ditto No. 3 nominal; September 117½, December 121, May 125½.

CORN opened easy, ½c. to ½c. down, and went lower on large receipts and country offerings, improved crop reports, the fall in wheat, selling by cash houses and liquidation. The lower cash markets, with adverse Buenos Ayres cables and a bearish Price Current statement, assisted in forcing prices down, and the market closed easy at 1½c. to ½c loss. Corn—Spot No. 2 mixed 50¼; September 49, December 50¼, May 55½.

OATS easy at ⅜c. to ½c. reduction. September 33¼, December 36½, May 40¾.

PROVISIONS opened steady, and rose early on firm hog and wheat markets, light receipts and offerings, and packers buying moderately, but eased off partially later on realizing and a disappointing cash demand, the market closing irregular, with lard 2½ to 5 points down, pork 175 up, and ribs 5 higher to 12½ points lower. Lard—September 10.20, October 10.20, January 9.20. Pork—September 22. Ribs—September 7.20, October 7.20, January 7.87½.

BACON steady and unchanged. Receipts of hogs at 15 principal Western centres, including Chicago, since March 1st, total 14,192,000, against 14,499,000 for same season last year.

HOGS firm, with light 15 and heavy 10 to 18 points dearer.

	Short Rib Sides. Drysalted.	Loose.	HOGS. Light.		Heavy.	
To-day	7.25	8.25	7.75	8.40	7.50	8.30
Previous day	7.25	8.25	7.60	8.25	7.40	7.15

MESOPOTAMIA.

AWARDS FOR GALLANTRY.

The King has been pleased to make the following appointments to the Most Excellent Order of the British Empire in recognition of gallant conduct in the performance of military duties, to be dated July 25, 1921 (except where otherwise stated):—

To be an Officer of the Military Division—Captain Robert Anderson Ransom, Prince of Wales Volunteers.

To be Members of the Military Division—Lieutenant Frederick William Coleman, M.C., Royal Fusiliers (dated August 25, 1921); Lieutenant George Craig, Border Regiment; Lieutenant Denys Frederick Hook, M.C., Hampshire Regiment (dated August 25, 1921); Lieutenant Geoffrey Ibberson, Border Regiment; Lieutenant William James Shaw, M.C., the King's Regiment (dated July 27, 1921); Lieutenant John Patrick Sheridan, M.M., Loyal Regiment (dated August 25, 1921).

The following correction to an appointment to the Order of the British Empire is notified:—*London Gazette*, dated 3rd June, 1919, page 6,991—For Murphy, Major James, late R.F.A., read Murphy, Major James Fraser, late Donegal Artillery Militia.

BRAVE DEEDS.

His Majesty the King has been pleased to approve of the award of the Military Medal to the undermentioned non-coms. and men for bravery in the field with the British forces in Mesopotamia:—

90041 Private Collins, D., 2nd Batt. Manchester Regiment (King's County).

89375 Private Cooper, F., 2nd Batt. Manchester Regiment (Oldham).

In the engagement south-west of Hillah on the evening of 24th July, 1920, these two men showed great bravery and devotion to duty. Under heavy fire from three sides, they continued to load their mules and carry guns and ammunition to their company. Pte. Cooper's mule was eventually killed, and he joined a party of transport men who were protecting and defending the right flank of the transport in their retirement.

7007125 (formerly 24955) Corporal Carlisle, F., 2nd Batt. Royal Ulster Rifles (Warrington).

For bravery and initiative during the operations for the relief of Sammarah on 30th August, 1920. He handled his Vickers gun with skill and determination, displaying initiative in the selection of his targets. It was due to his efforts that the fire of the insurgents, which was being directed on the friendly Arabs supporting the advance, was kept down. He directed his fire on the insurgents, who were entrenched on the left bank of the Tigris, and forced them to abandon their trenches and retire. Throughout the day he behaved most gallantly, and set a fine example to all.

7006050 Private Kirk, A., 2nd Batt. (Ballyclare).

For bravery and devotion to duty on 7th October, 1920, during the operations in connection with the advance on the Nahr Shah Canal, when the battalion was attacking a bank held in strength by the enemy. Pte. Kirk, as No. 1 of a Lewis gun section, handled his gun with great courage and effect, and when his gun was hit he repaired it in the open under fire.

707394 (formerly 25851) Private Leitch, P., 2nd Batt. (Belfast).

For bravery and devotion to duty. During the action of 19th July, 1920, south of Abu-Tabikh, the battalion, which was acting as right flank guard of the column, was badly in need of water, and the river line was then held by the enemy. Pte. Leitch, who was the battalion water-cart man, on his own initiative, took the water-cart to the river with some "Bhistis." On nearing the river the party was fired on, but Pte. Leitch brought up the cart himself, and, with the help of two others, filled the cart while still under fire.

Let your boy try to wear out a

'Rock' JERSEY.

Buy him one of these pure new wool Jerseys especially made to withstand the rough treatment a boy can give them, and which retain their neat, shapely appearance during all the long period of wear.

Though extremely durable. these Jerseys possess the delightful softness of texture and the elasticity that characterises all "Rock" products.

ECONOMICAL AND IDEAL WEAR FOR BOYS & GIRLS at Less than Half Last Year's Prices

Economical because the really good article is always most satisfactory. Economical because the price is kept at the lowest figure consistent with best material and high-grade workmanship.

Each Jersey is branded and carries with it the maker's guarantee of quality.

All good Outfitters sell "Rock" Jerseys

They can be had in various styles and colours. With Stand-up Collar, Buttoned Shoulder, or Polo Collar. But be sure you get a

Write for a copy of our illustrated Booklet—sent Post Free.

'Rock' JERSEY.

Write for a copy of our illustrated Booklet—sent Post Free.

We also supply a very cheap Jersey in Wool and Cotton—Best Wool and Best Cotton. This Jersey bears the Irish Trade Mark, and will stand real hard wear.

If you have any difficulty in obtaining, write to makers—

The Blackrock Hosiery Co., Ltd. BLACKROCK, CO. DUBLIN.

McC.

FINANCIAL NEWS

IRISH STOCK EXCHANGES.

DUBLIN.

RAILS AND BANKS GENERALLY LOWER. GUINNESS AND CITY STEAM BETTER. PARENT TYRE DEFERRED IMPROVE.

The course of prices on 'Change yesterday, although often erratic and irregular, was at least interesting, but the balance of movements were again against holders. Considerable support was forthcoming for Consols and War Loan 3½ p.c., but other issues marked time. Sellers again preponderated in Bank shares. Nationals closed sellers at the previous day's reduced level, 16½, but 16 was the best bid. Munsters also turned dull, but Provincials and Royals closed firm. Actual dealing in Breweries was confined to Guinness issues, which were a rather better toned market. City Steam closed nominally 1 higher. Marconis were flat at a couple of shillings decline. Weak points developed further in the Home Railway market, and leading Debs. closed much lower. Dublin Tram Pref. offered. Dunlop Rubber Ord. weakened a little, but Parent Tyre Def. advanced to 27s. 6d. buyers. The Pref. for an odd lot repeated 9s., but the price was bid. Johnston Bakery shares were wanted. Textiles were quieter. Shells were a harder market.

The Funds were good in a few cases. Consols rose 1/16 to 49¼, and War Loan 3½ p.c. 1 to 87½; while War Loan 5 p.c. repeated 88 1/16, while the Stock transferable by Deed fell 1/16 to 88 1/16. Irish Land 2¾ p.c. repeated 48¼, and Dublin Corporation 3½ p.c. Stock 61.

In Banks, Munsters and Leinsters fell ¼ to 5¼, and Nationals ¼ to 16 to 16½ nominally, while Provincials repeated 19½.

Dealing in Breweries was again confined to Guinness Shares, which were in request, and recovered a little. The Ord. rose ⅛ to 37⅜ and the Pref. 1/16 to 10 1/16.

City Steam Stock rose 1 to 118 to 120 nominally, and Marconi Ord. fell 2s. 3d. to 32s. 6d. on London prices.

Home Rails slipped back further on the strike situation. Great Northern Ord. fell ½ to 58, the Pref. 1¼ to 57, the Guaranteed ½ to 57 bid, the Debs. 3½ to 67 to 70 nominally, Great Southern 1 to 46½, the Guaranteed ½ to 57 nominally bid, and the Debs. 2½ to 67 to 70, also nominally. Midland Great Western Rent Charge 4 p.c. opened 1/16 lower at 41½, but later 42 was paid.

Tramways were dull and idle. Dublin United closed ½ weaker at 8½, ⅞ nominally.

As regards Dunlops, Dunlop Rubber Ord. fell 3d. to 7s. 6d., but Parent Tyre Pref. repeated 9s. for an odd lot, and the Def. rose 1s. 1½d. to 27s. 6d. bid.

In Bakery Shares, Johnston Ord. rose 6d. to 76s. 6d. for a small lot; and in Drapery issues, Walpole Bros. Pref. rose 6d. to 61s. 9d.

As regards Manufacturing Shares, Coats Ord. fell 3d. to 48s. 4½d., but the Pref. rose 1/16 to 10 1/16. Cotton Ord. were easier at 33s., and Lever Bros. Pref. repeated 14s. 7½d. Dublin Artisans Dwellings again quoted 80s.

Imperial Tobaccos were firm at 50s.-50s. 1½d. Mexican Eagle Oil remain at 87s. 6d., and Shells were 6d. better at 90s. 6d. A few English and Scotch Insurance Shares changed hands. British Oil and Cake Mills Ord. quoted 26s.

IRISH BANKS RATE.

Discount (changed 21st July) ... 5 p.c.
Deposit (changed 23rd June) ... 3 p.c.

BUSINESS DONE.

Consols ......(48 7/16)	49¼	Dublin Tram Pref.	
3½% War Ln...(86¼)	87½	(8¼)	8¼b 8½a
5% War Ln...(88 1/16)	88 1/16	Parent Def...(26/4½)	27/6
Do. Deed....(88¼)	88 1/16	Do. Pref......(9/-)	*9/-
War Bonds, 1928......	98	Dunlops ....(7/9)	7/6
War Bonds, 1929......	98	Johnston Mooney	
2¾ Land Act.(48¼)	48¼	(76/-)	*76/6
Dublin Stock....(61)	61	Walpole Pref.(61/3)	61/9
Mun. & Lein. Bk.(5¼)	5¼	Coats ....(48/7½)	48/4½
National..(16¼)	16b 16½a	Do. Pref.......(9⅞)	10 1/16
Provincial .....(19½)	19½	Sew. Cotton....(33/-)	33/-
Guinness ......(37¼)	37⅜	Lever 7%..(14/7)	*14/7½
Do. Pref.......(10)	10 1/16	Dub. Art. Dwellings	
City Stm...(118)	118-120	(80/-)	80/-
Marconi ......(34/9)	*32/6	Oil & Cake Mills....	26/-
G.N. Ord.......(58½)	58	Imperial Tobacco	
Do. Pref.......(58¼)	57	(50/-)	*50/- 50/1½
Do. Guar.......(58)	57b	Lond. & Lance. Ins.	11¼
Do. Deb....(71¼)	67b 70a	Phoenix (Norwich Fire)	9¼
G.S.W. Ord...(47½)	*46½	Scottish Union A....	5⅜
Do. Guar.......(58)	57b	Mex. Eagle...(87/6)	87/6
Do. Deb..(70½)	67b 70a	Shells ....(90/-)	90/6
M.G.W. Rent Charge			
(41 15/16)	41½-2		

*Odd lot.

(Last business done given in parentheses.)

BELFAST.

Exchange was dull yesterday. War Loan Registered brought 88⅛. Northern Banking Co. A slightly lower at 4½. Railway and Corporation Stocks unchanged. Among Industrials, Inglis Ord. advanced 3d. to 34s. 9d., British American Tobacco lower at 64s. 4½d., Imperial Tobacco steady at 50s. 3d. Sawers Ord. repeated 18s. 3d. Dunlop Rubber, after being dealt in at previous price, 7s. 7½d., declined to 7s. 6d. Lever Bros. Debentures 93¾. Marconis 33s., Mexican Eagles 4 9/16 and 4½.

DUBLIN BANKS CLEARING.

	1921. £	1920. £	Decrease. £
26 weeks ending June 25 ...	184,316,400	228,013,000	43,496,600
Week ending			
July 2	6,772,000	7,703,800	931,800
July 9	7,468,200	9,620,000	2,151,800
July 16	6,883,100	7,580,100	697,000
July 23	6,418,900	7,601,400	1,182,500
July 30	6,541,300	7,235,400	694,100
Aug. 6	6,439,300	8,112,400	1,673,100
Aug. 13	7,533,500	8,644,100	1,110,600
Aug. 20	6,597,500	7,818,900	1,221,400
Aug. 27	6,064,400	7,357,500	1,293,100
Sept. 3	6,697,700	8,124,300	1,426,600
Sept. 10	8,008,700	9,471,000	1,462,300
Sept. 17	6,838,400	8,370,500	1,512,100
Sept. 24	6,295,700	8,576,300	2,280,600
Total for 39 weeks	273,094,900	334,228,700	61,133,800

Decrease for nine months, £61,133,800, a weekly average of £1,567,500 since January 1st.

FINANCIAL PARAGRAPHS.

The registration yesterday of a new company at Somerset House, under the name of Peter Walker (Warrington) and Robert Cain and Sons, Ltd., marks the approach of the final stages of the important amalgamation of the two English breweries' interests, viz.—Peter Walker and Sons (Warrington and Burton), Ltd., and Robert Cain and Sons, Ltd. The magnitude of the business represented by this fusion of interests is indicated by the amount of the loan and share capital involved, viz., £7,500,000. It is believed that this amalgamation makes the new company the third greatest brewery combination in the United Kingdom.

The directors of Mason and Barry inform their shareholders that negotiations are being carried on which may lead them to recommend the sale of the company's property in Portugal. The directors hope to be able to give further information within two months.

The Caltex Oil Co. report that they have concluded a contract with the National Railways of Mexico and subsidiary companies (Government administration), whereby the railways contract to purchase up to 50,000 barrels of crude oil per month from the Caltex Company, at a favourable price to the company. The contract runs for a minimum of two years from October 1st. The company has also got a second contract with the Mexican Railways, whereby the railways agree to haul and handle 200 oil-tank cars belonging to the Caltex Company. This contract—the first of its kind granted by the Mexican Railways to an oil company—also runs for a minimum of two years from October 1st, and it opens out to the Caltex Company a wide field for the selling of their oil inside Mexico, to municipalities and industrial plants, without having to pay export tax.

Reports emanating from Continental sources concerning the forthcoming Mexican Eagle dividend are viewed here with suspicion, says the *Pall Mall Gazette*. These rumours suggest that instead of the usual cash payment the distribution will be made in specially created Preference Shares. In order to lend colour to the idea, it is explained that the company finds it necessary to husband its resources. It is claimed by many oil experts that the cut in selling prices and the salt water trouble have unfavourably affected the Eagle Company's immediate prospects. The increase of 25 cents just intimated in the price of Pennsylvania crude oil should, therefore, be a "bull" point. A very large number of wells—in fact, the majority in one district—have been rendered useless by salt water, and this is understood to mean a loss of £20,000 a week. Apropos the cut in selling prices, we are informed that the Anglo-American Oil Company have just renewed a very large contract previously held on the basis of 1/5 per gallon on the revised terms of 3d. per gallon. Not only so, but it is reported that the customers will have the benefit of any further reduction in prices.

Since the recent announcement of the final dividend Marconis have been on the down grade, and the price now is no better than 33s. It would appear as though general expectation on the part of shareholders in the company is for no improvement in respect of the current year's working, which has already run for over six months. Even this statement may be regarded as hyper-cheerful, because, looking to the state of trade throughout the world, there is no particular reason to think that the Marconi Company has escaped the prevailing tendency in regard to diminution of profits. In other words, shareholders are a trifle apprehensive as to whether the dividend will be maintained or not, and with no support coming from Italy or nearer home the trend of the price is steadily downwards.

Excitement enough is still afforded those who are holders of shares in the Esperanza Company as well as those who are speculating in them. There are not now the wild movements in the price that were frequent many months ago, says the *Westminster Gazette*, when more encouraging cable messages came to hand than those that have been published recently. The high hopes nursed long ago have not been justified by subsequent developments, the latest news being more than usually disappointing. However, this experience will hardly suppress the curiosity with which the next cable will be awaited, for it will take many disappointments evidently to kill hope in the case of Esperanza. If the disappointments have not killed hope they have certainly taught even the most enterprising speculators to keep their operations within more reasonable bounds.

Underwriting is in progress for an issue of 7 per cent. Debentures by Joshua Hoyle and Sons. The price of issue is expected to be 94.

A Berlin telegram states that the Dunlop factory at Hanau has closed, owing to a wages dispute.

£1 TO £1,000
Advanced at KELLY'S Great Central Money Office, 48 FLEET STREET (Westmoreland street), Dublin, on Deposit of Jewels, Antique and Modern Plate, and any other Valuable Property.
Telephone—2497.

STOCKS DROOPING.

UNDERWRITING NEW CEYLON ISSUE.

(FROM THE FINANCIAL NEWS OF TO-DAY.)

Yet another dull day, with no signs of any increase in business, was reported upon the Stock Exchange yesterday, and, generally speaking, markets were drooping, the best section being again the gilt-edged, where, however, prices were scarcely steady. A depressing influence in the Investment section was the underwriting which was in progress for a new Ceylon issue of £3,000,000. This issue, which will be at a 6 p.c. rate, is, in all respects, similar to that made in June last, including the price of offer, which will be 97. Its immediate effect in the market was seen in a marking down of the June loan to 98½, representing a fall of 1½ on the day, and a slightly weaker tendency in the other recent Colonial issues was a further resultant.

LONDON STOCKS QUIET.

BUSINESS SMALL.

(FROM OUR FINANCIAL CORRESPONDENT.)

Business was very quiet on the London Stock markets, and the tone was dull throughout the day and there were few movements of importance. Consols closed unchanged, but at one time they were 49. Otherwise the gilt-edged market was flat. The 5 p.c. War Loan fell 1/16 to 88⅛, and the 3½ p.c. ⅛ to 88. The Conversion Loan dropped ⅛ to 62⅛, and Irish Land Stock ¼ to 48¼. India 7 p.c. was also ¼ down at 102¼.

FOREIGN GOVERNMENT SECURITIES were rather agitated by the German mark situation, German Threes moving rather violently downwards and then back again, finally closing unaltered. Chinese Bonds were steady, and the 4½ p.c. was 1 up at 70. Mexican 5 p.c. were dull, and fell 1 to 67½. French Loans were steady, but quiet. Egyptian Unified fell ½ to 64.

The rot in the HOME RAILWAY SECTION continued, and the pace downwards seems to increase, if anything. North-Eastern Consols at 70 were a point lower, as were Taff Vale at 42. Brighton "A" at 37½, Great Northern Def. at 24½, Great Western at 66½, and London and North-Western at 66½ all showed a further decline of ½. Great Eastern fell ½ to 27.

In FOREIGN RAILS, "Canpacs" were unchanged, but the hopes inspired by an appeal in the case of the Grand Trunk award caused the stock to improve. Prices were purely nominal, but the Second Pref. rose 1 to 10, and the Third Pref. ½ to 5½. The First Pref., however, at 18 were a point lower. The Ord. and Guaranteed were unchanged. Argentines continued flat and lower. "B.A.G.S." fell ½ to 58, Westerns ½ to 57½, and Centrals ½ to 54. Mexicans were heavy. The 8 p.c. Pref. fell 1 to 41. Mexican National also lost a point at 9, and the Second Pref. dropped ½ to 6. San Paulo Ord. fell ½ to 119.

DULL MINES.

(FROM THE FINANCIAL NEWS OF TO-DAY.)

A description of markets in the House might almost be stereotyped. Day after day the same uninteresting routine is gone through, which mainly consists of waiting for business which fails to materialise. There is, of course, always a stream, sometimes strong, and at other times a mere trickle of investment demand, but the speculative departments remain lifeless for the most part. This is particularly the case in the Mining Market, where the dulness is reflected in a gradual lowering of values. Here and there a spark of brightness is observable, but such phenomena are rare and invariably due to special causes. Yesterday the Kaffir section, a great many points in favour of which could be cited, continued in a state of suspended animation, and quotations were mostly on the down-grade. The price of gold was unaltered at £5 10s. 11d. per oz., and Paris and the Cape lent no support. There are, no doubt, buying orders about for good class shares, but, as no signs of a revival are observable, limits are gradually lowered, and the business remains impracticable. The "Johnnies" report, which is dealt with in another column, afforded cheerful reading both as regards the results achieved and the position and prospects of subsidiaries, but its appearance failed to stimulate activity even in the shares of companies immediately concerned. A little offering of Central Mining on an unwilling market caused a sharp setback in the price, and Geduld were dullish, but otherwise the changes were insignificant. Closing prices:—

SOUTH AFRICAN.

Brakpan	2 11/16-11/16	Meyer & Charlton	4¼
Cent. Mining (£8)	8⅝-¾-⅜	Modderf'n(10/)...	3 9/16-⅝
City Deep	2 9/16-11/16	Modder B (5/)......	1⅞-15/16
Cons. Goldfields...	[illegible]	Modder D'p(5/)...	[illegible]
Cons. Langlaagte...	[illegible]	Modder East.....	9/6-10/6
Cons. M. Reef	[illegible]	Nourse Mines......	8/0-9/0
Con. Selec. (10/)	15/6-16/6	Rand Mines (5/)...	[illegible]
Crown M's (10/)	[illegible]	Randfontein	16/3-16/9-0/3
E. Rand Mining...	[illegible]	do. Central.....	10/9-11/3
E. R. Prop...	5/4½-7/7½	Robs'n D'p A(1/)...	[illegible]
Geduld	[illegible]	Rose Deep	13/0-14/0
General Mining....	[illegible]	S.A. Gold T'st	[illegible]
Governm't M's...	[illegible]	Springs Mines.....	[illegible]
Johannesb'g In.	[illegible]	Tr'sConL(15/)	15/6-16/6
Knight Cent.........	4/0-/6	UnionC'p. (12/6).	14/6-15/6
Knight's	[illegible]	Van Ryn Deep....	[illegible]
Knight's Deep	12/0-13/6	Village Deep......	7/0-8/0-0/3
Langlaagte Es.	12/6-13/6	Witw'trs'r'dD'p..	8/3-8/9

RHODESIAN.

B. S. Af.............	11/0-11/3-/4½	Bessendo	3⅝-⅜
Cam & Motor.....	[illegible]	Rh. B'ken Hill(5/)	3/6-6/0
Falcon	4/0-5/0	Shamva Mines	1⅛-⅝
Gaika Gold	3/6-6/0	Tanganyika	[illegible]
Globe & P'x(5/)	13/6-14/0	Wankie Coll (10/)..	[illegible]
G. F'daRhod(10/)	[illegible]	Zambesia Ex.	10/6-11/0+0/3
Lonely Reef	[illegible]		

DIAMOND.

DeBeers (£2½)	11⅞-⅝-⅛	Premier D.(2/6).....	5⅛-6

TIN.

East Pool (5/)......	2/9-3/3	Pahang (5/)........	3/0-6/0
Gopeng	[illegible]	Siamese	[illegible]
Kinta	[illegible]	Ropp (4/)...........	[illegible]
Kramat Pulai......	[illegible]	Sth. Crofty(5/).	3/0-4/0-0/6
Naraguta	[illegible]	Tronoh	[illegible]
Nigerian(5/)......	1/6-2/0		

WEST AFRICAN.

Ashanti G.(4/)	14/0-15/0-0/3	Gold Coast Ama...	[illegible]
Fanti (8/).........	7/3-7/9	Taquah Explor.	8/3-9/3

AUSTRALIAN.

Amal. Zinc	⅝-⅞	Golden Horseshoe	⅜-⅝
Brit. Broken Hill...	[illegible]	Gt. Boulder (2/)....	5/6-6/0
Broken Hill Prop	[illegible]	Nth Broken Hill....	[illegible]
B. Hill Sth.(New)	[illegible]	Sulphide Ord.	10/6-11/6
B. Hill Block 10...	[illegible]	Zinc Ord.............	[illegible]

COPPER.

Arizona (5/)........	[illegible]	Mount Lyell....	12/9-13/9
Mount Elliott (£5)	[illegible]	Rio Tinto (£5)	27⅛-⅜-⅛
Mount Morgan......	[illegible]		

RUSSIAN.

Rus.-Asia. Con.....	8/6-9/0+0/3	Spassky	[illegible]

MISCELLANEOUS.

Burma Cor(Rs10)	6/3-6/9-0/3	Min. Cor. of Can...	5/3-/9
Camp Bird Ord.	4/3-4/9-0/3	Mysore (10/-)......	12/0-13/0
Chemical & Met	7/6-8/0	Nat'l. Min. (10/p).	1/0-1/6
Esperanza	[illegible]	Oroville	1⅛-⅜
Mexico Mines....	[illegible]	Santa Gertrudis	7/6-8/3-0/3
Minerals Separ.....	[illegible]	Waihi Gold........	[illegible]

BUSINESS DONE.

Anglo-Amer. Corp.—21/3, 10½d., 1/-. **Consol. Main Reef**—10/7½, 9½d., 3d., 1½d., 11/3. **Consol. Gold Fields**—18/9. **Consol. Mines Selection**—15/6. **Crown Mines**—41/3, 2/6. **East Rand Prop.**—5/6. **Geduld**—*42/6, 6/10½, 3d. **Johannesburg Invest.**—25/10½, 7½d., 6/-, 8/6, 9d., 6/-. **Modderfontein "B" (5/- shares)**—25/-, 7½d., 6/9, 5/9. **Modderfontein Deep (5/- shares)**—44/9, 5/7½, 4/4½, 5/7½. **Modderfontein East**—10/3, 2½d. **New Modderfontein**—74/4½, 3/9, 6/-, 5/7½, 5/-. **Nourse**—8/4½, 7½d. **Rand Mines**—47/6, 8/1½, *7/9¼, 8/-, 1½d. **Randfontein Estates**—16/7½, 4½d., *16/-, 6d. **Randfontein Central**—10/9, 11/-. **Rose Deep**—13/3, 1½d. **Springs**—*41/3, 3/1½. **Van Ryn Deep**—74/4½, 5/7½. **Village Deep**—8/9, 6d.

(*Exceptional amount at special price.)

OIL SHARES HEAVY.

WEAKNESS IN EAGLES.

(FROM THE FINANCIAL NEWS OF TO-DAY.)

The Oil Share Market had anything but a bright appearance yesterday, and, although it was only in the case of Mexican Eagles that real weakness developed, the whole section became dull, and at the conclusion of the "street" dealings a distinctly heavy tendency was in evidence. The liquidation of Mexican Eagles had every appearance of being of a forced character, and the heavy sales led to bear tactics, which further depressed the market. The selling was not on Paris account, operators in that centre being rather buyers, this being clearly evidenced by the fact that Paris numbers of Eagles were always quoted slightly above the others. Similarly in the case of Shells, the bearer realised a better price than the registered. At the opening Mexican Eagles stood at 4 11/16, from which they fell to 4 7/16, and then rallied to 4 9/16, but in the later deals they became distinctly weak, leaving off in the street at 4 7/16, at which a decline of 3/16 was recorded. The new shares were down to a like extent at 4 5/16, and the Prefs. gave way 1/16 to 3 15/16. Shells from 4 13/16 rose to 4 15/16, but came back later to 4 13/16, which left them 1/16 down on balance. Royal Dutch were a firmer market, rising ½ to 36½, and Burmahs improved to 5⅞, a rise of 1/16. Closing prices:—

Anglo-Amer....	3⅛-3⅜	Maik. Taman	20/0-21/0
Anglo-Egyp. B..	1 1/16-1⅛	Maisels Pet.........	[illegible]
Anglo-Maikop...	4/6-5/6	Mex. Eagle.......	4⅜-4⅝ — [illegible]
Ang-Per Pf	21/4½-21/10½+/1½	Do. Pref..........	3⅞-4 — [illegible]
do.9% 2ndPf...	21/9-22/3	Nat Pet............	⅝-⅞
Anglo-United.....	3/3-4/3	Nth. Caucasian...	⅝-¾
Apex Trin.........	1⅞-1⅞+ 1/16	Oilfields Egypt	3/3-4/3
Allan. Oil Syn....	3/0-4/0	Oilfields Fin	2/4½-2/10½
Brit. Bor. Pet......	[illegible]	Oilfields Eng.......	¼-⅜
Brit. Burmah......	[illegible]	Oil Trust...	1/1½-1/4½ —/1½
Brit. Col. Pet.	⅞-⅞	Phoenix	8/4½-8/10½
Brit. Cont. P......	5/0-6/0—0/3	Prem. Oil..........	2/0-2/6
Brit. Mtr. Spir...	6/3-7/3+0/3	Rum. Con..........	9/3-9/9
Burmah	5¾-5⅞+ 1/16	Royal Dutch	36⅛-36⅝+ [illegible]
do. 8% Pf.......	21/3-21/9	Scot-Amer.........	2/6-3/0
Caltex	3/0-3/6+/1½	Shell Trans.......	4 13/16-4⅞ — [illegible]
Chijoles............	¾-1	Do. Pref........	7⅜-8⅜
Copan Oil	2/0-2/6	Spies.............	4/9-5/3
Cyprus Trust ...	2/0-2/6	Sin. Mex. A..........	1/0-1/3
Dacia Romano......	1-1½	Star Develop....	1/1-1/7
Eagle Trans.....	4 11/16-4 13/16	Tampico Pan...	1/9-2/3
English Oilfields...	[illegible]	Tank. Pf.......	5/0-5/6 —/1[illegible]
Ganesh Oil........	[illegible]	Transvaal	⅜-⅝
Gen. Pet. Trin....	8/6-9/6—/4½	Trin. Cent........	2 11/16-2 15/16
Hamilton's Oil	2/3-2/6	Trin. Dom.........	3/0-4/0
Havana Oil.......	1/6-1/9	Trin. Lease	1 11/16-1 13/16 —
Indo Burma......	9/6-10/6+1/0	Un. Brit. Trin....	[illegible] +
Kern R'r(10/0)	20/0-22/6—/1½	Ural Casp..........	[illegible]
Do. New......	12/0-13/6	Uros Oilfields...	6/6-7/0—
Lobitos	3⅞-4	Var Oil...........	7/9-8/3—

INDUSTRIALS HALT.

AWAITING BANK RATE DECISION.

(FROM THE FINANCIAL NEWS OF TO-DAY.)

A feeling of hesitancy prevailed in the Miscellaneous and Industrial market yesterday, pending the Bank rate decision to-day. There was very little pressure to sell, and prices consequently exhibited a fairly firm appearance, with the exception of Iron and Steels and Coal stocks, which were still under the influence of the trouble in the South Wales coalfields.

Canadian-American securities, which have enjoyed an advance during the past few days, went still further ahead yesterday. Columbia Gas put on 2 at 74½, and several other issues rose a point. Textiles were a steady market, Courtaulds remaining at 35s. 3d., Coats at 48s. 6d., Spinners at 1¼, and Sewing Cottons at 1⅞. On the other hand, Amalgamated Cottons and British Cellulose eased slightly to 12s. 3d. and 2s. 3d., respectively. Among Stores descriptions, Harrods were weak at 24s. 3d., or 1s. 3d. down on the day, but J. Barker rose 3d. to 33s. 6d., and Whiteley Ord. 3d. to 27s. 6d. Foodstuffs continued to improve, Bovril Def. gaining 9d. to 14s. 9d., and Van Den Berghs further recovering to 1 5/16. Among Caterers, Liptons lost the turn at 17s. 3d., J. Lyons, however, keeping the price at 2⅞. Allsopp Pref. fell a point in the Brewery section at 58, but Meux's Pref. at 5⅜ were slightly harder. The dividend on Imperial Continental Gas shares had no effect on the stock, which remained at 127½.

COAL AND IRON STOCKS DULL.

Coal stocks continued on the dull side, with Corys at 2 3/16, or 1/16 lower, and D. Davis continuing at 6s. 9d. Among Iron and Steel issues, Argentine Iron fell back to ½ on the appearance of the results for the past year, and Guest Keen further shed 6d. to 30s. 6d., and B.S.A. 3d. to 8s. 3d. Chinese Engineering were maintained at 4. In the Wireless section, Marconis remained at 1⅝, but the Pref. rose 1/16 to that figure, while, among Cables, Eastern Telegraph gained ½ to 164½, and Anglo-American Pref. lost ½ at 86½. Among Miscellaneous Trading issues, Dunlops further receded to 7s. 4½d., or 3d. lower on the day, and Oil cakes were weaker at 26s., or 6d. down. Associated Portland Cements were off colour at 16s. 9d., but British Portlands rose to 20s. 6d. De Treys further improved to 15s. 6d., and Parent Tyre Def. were a better market at 1 5/16. British Glass also exhibited a firmer appearance, closing at 3s. 9d., or 3d. higher on the day, and Wall Paper Def. were maintained at 4s. 6d. There was a considerable business doing in Cook and Son Ord. and Pref., the former closing round 12s. 9d. and the Pref. 17s. 6d. Among Land descriptions, Pekins showed weakness, dropping to 10s., the Shansi shares receding to 3½. Bank shares were unchanged.

RUBBER SHARES STEADY.

(FROM OUR FINANCIAL CORRESPONDENT.)

The Rubber Share market was fairly steady and well supported yesterday, though here and there could be seen attempts at reaction. The price changes, however, were generally favourable. Bah Lias rose 1s. 3d. to 17s. 6d., Nordanal 2s. 4½d. to 10s. 1½d., Pilmoor 1s. 3d. to 10s., Sapumalkande 9d. to 11s. 6d., Serdang Central 1s. 3d. to 11s. Tandjong improved 2s. to 25s., Toerangie 2s. 3d. to 10s. 3d., and Sungei Bahru and Sungei Buaya each rose 1s. 3d. to 10s. and 15s., respectively. Anglo-Dutch had a fall of 1s. 3d. at 20s., and Anglo-Ceylon 9d. to 46s. 3d. Malaccas fell 1s. 10½d. to 36s. 3d., Telogoredjo 1s. 3d. to 27s. 6d., and Tremelbye 2s. 4½d. to 10s. Closing prices:—

Anglo-Dutch..	21/9	N. Hummock.	9/1
Anglo-Java ...	2/6	P.P.K.(C'yl'n)	10/6
Anglo-Malay..	20/0—1/3	Pahang Para..	2/0
Anglo-Sum	42/6	Pataling	14/1½
Asahan.........	7/6	Pegoh..........	23/9
Bah Lias........	17/6+1/3	Pilmoor	10/0+1/3
Batu Caves.....	15/4½	Port Dickson..	1/8½
Batu Tiga......	22/6	Riverside Sel.	16/3
Bertam Consl.	3/6+0/1½	Rub.E. Ceylon	19/3
B.N.B.R. Trst	8/3	Rub.E. Johore	16/1½
Bikam..........	1/10½	Rub.Es. Krian	1/1½+/0½
Brieh	0/11½	Rub. Trust....	12/4½+0/4½
Bukit Cloh	2/8¼	Sabias	8/9
Bukit Mert....	2/2½—0/1	Sapong	12/6
Bukit Rajah...	18/0+0/6	Sapumalk'de..	11/6+0/9
Bukit Semb....	1/9	Seafield	12/3
Castlefield.....	3/4½	Sedenak........	5/0
Chersonese	2/6	Sekong	12/3
Cheviot	2/3½	Selaba	13/7½
Cicely..........	4/0	Selangor.......	4/3
Con. Malay ...	3/7½	Sempah	11/3
Damansara ...	9/4½+/10½	Sendayan	38/9
Eastern Trust.	10/0	Sennah	9/6+0/6
Glenbervie	17/9	Seramban	11/6+0/10½
Golden Hope..	22/6	Serdang Cent'l	11/0+1/3
Grand Central	15/3+0/9	Sialang	20/0
Highlands......	27/6	Sing. United..	0/9+0/1½
Inch Kenneth.	37/6	Soember Ajoe.	1/0½
Java Amal......	15/0+0/9	Straits Rub....	15/4½
K'po'g-Kuat'n	4/6	Strathmore ...	7/7½+0/7½
Kamuning......	1/7½—0/1½	Sumatra Cons.	19/6
Kapar Para....	28/6	Sumatra Para	2/9
Kasintoe	10/0	Sungei Bahru.	10/0+1/3
Kepitigalla ...	4/3—0/9	Sungei Buaya.	15/0+1/3
Kepong	3/6½+/0½	Sungei Choh...	11/10½
Kimanis	7/6	Sungei Kapar.	3/6½
Kinta Kellas..	2/0	Sungei Kri'nP'f	21/3
Kombok	1/7½	Sungei Salak..	23/9
Kuala Lump...	36/0	Sungei Way...	18/0
Labu	15/0	Taiping........	1/3
Lanadron	15/0	Tali Ayer.......	15/6
Langkat Sum.	15/7½	Tamiang........	17/6
Langkon	0/3	Tandjong	25/0+2/0
Ledbury	28/3	Tebrau	20/0
Lendu	7/4½	Telogoredjo ...	27/6—1/3
Linggi	23/1½+0/6	Tempeh	0/6
Lok Kawi.......	8/9	Toerangie......	10/3+2/3
Lon.-Asiatic..	3/0	Tremelbye	10/0—2/4½
Malacca........	36/3—1/10½	Un. Lankat....	16/3
do. Pref........	30/0	Un. Serdang....	2/10½+0/1
do. Deb.	87	Un. SuaB'tong	52/6
Malayalam......	6/9—0/3	Un. Sumatra..	2/3
Manch'ter NB	11/3	Un. Temiang..	1/8½
Membakut	0/0	Val D'Or	1/6
Merbau	1/6	Vallambrosa..	10/6+0/3
Merliman	2/5½+0/1	Way-Halim....	0/4½
Mooply Valley	6/0+0/6	Yam Seng.......	2/0
Nordanal	10/1½+2/4½		

DIVIDENDS AND REPORTS.

INTERNATIONAL LINOTYPE.—Interim dividend of 2½ per cent.

EQUITABLE TRUST OF NEW YORK.—Usual quarterly dividend of 4 per cent.

WEMBLEY PARK ESTATE.—Dividend at rate of 4 per cent. per annum, less tax.

IMPERIAL CONTINENTAL GAS.—Interim dividend at rate of 3 per cent. on capital stock, less tax.

BOBBY AND CO.—Usual half-yearly dividend of 6 per cent. on Pref. Shares and 7½ per cent. on Pref. Ord. Shares.

HOME AND COLONIAL STORES.—Quarterly dividends on 6 per cent. Cum. Pref., 15 per cent. Cum. Pref., and 15 per cent. Cum. Ord.

WINTERBOTTOM BOOK CLOTH.—Interim dividend of 2 per cent., less tax, on Ordinary, same as last year.

LENDU RUBBER.—Report for year ended 31st March, 1921, shows loss of £5,621. Credit balance of £5,495 to be carried forward.

CENTRAL PROVINCES PROSPECTING SYNDICATE.—Interim dividend of 10 per cent., free of tax.

MIDDLE WEST UTILITIES CO.—Dividend on the Pref. Stock of 1½ per cent. for half-year ending June 15th, 1921.

LONDON AND BRAZILIAN BANK.—Interim dividend of 14/- per share, less tax, for the half-year ended 31st July last.

MANCHESTER LINERS.—Profit, £163,616; dividend of 15 per cent., tax free; £16,135 to general reserve; forward £68,864, compared with £14,315 brought in.

CHARLES SHARPE AND CO. (1920).—Directors state that profits have been adversely affected by abnormally wet harvest of 1920 and falling markets. Profit for year amounts to £6,492, from which interest on Debentures has to be deducted, leaving £3,818, which they recommend be carried forward.

NEW JAGERSFONTEIN MINING AND EXPLORATION CO.—The following cable has been received from the head office at Kimberley:—"Owing to the continued depression of the Diamond Market the Board have resolved not to declare a dividend for the half-year ending 30th September, 1921."

SUMATRA PROPRIETARY RUBBER.—Accounts for year ended 30th April show, after meeting Debenture interest and providing for depreciation of buildings and machinery and Netherlands Indies taxation, loss of £11,776, less balance brought forward, £1,779, leaving debit £9,997.

DEAN SHIPPING.—Profit for year ended June 30th, after deducting bank charges and interest, amounted to £73,866. Directors write off £1,133, balance of preliminary expenses; place £34,000 to general reserve, and £25,000 to general reserve for taxation reserve. Interim dividend of 1/3 per share has been paid, and directors propose to carry balance of £15,482 forward.

GENERAL ELECTRIC (U.S.A.).—Dividend of $2 per share on capital stock. Directors propose to alter, as soon as necessary action can be taken, present payment of stock dividends in order as far as possible to avoid fractions. New plan will substitute dividend of 5 per cent., payable annually, in shares of $10 (not participating in future stock dividends), but entitled to fixed cash dividends at 6 per cent. per annum.

SUMATRA CONSOLIDATED RUBBER.—Report for year ended 30th April shows net profit, including a claim for refund of excess profits duty, of £632, plus £813 brought in. As the result of restriction, crop was 51,665lbs. less than output for previous year. No part of management or general expenses of estate has been charged to capital account; £4,246 added to property account as capital outlay for year represents expenditure on buildings, etc., which could not be longer delayed. Total cost of this work is estimated at £12,000.

JOHANNESBURG CONSOLIDATED INVESTMENT CO.—The report of the directors states that after providing for depreciation, English and Colonial income tax, and other charges, the profit for the year, including £191,463 3/4 brought forward, amounts to £579,411 13/8. On the 23rd June the directors declared a dividend of 10 per cent., free of tax. This distribution, excluding provision for income tax, absorbs £395,000, leaving a balance of £184,411 13/8 to be carried forward to next account. The financial position of the company continues to be very satisfactory, and as opportunity occurs the company's interests are being extended and developed. The value of the gold produced by the company's group of mines during the year under review amounted to £9,926,943, the average price obtained being approximately £5 11/- per fine oz. As mentioned by the Chairman on the occasion of the company's last annual meeting, the company has acquired considerable coal interests in South Africa. The equipment of the mines is nearing completion, and they will be capable of producing a large quantity of coal. The directors are hopeful that the company will eventually derive material benefit from this new enterprise, more particularly when the necessary railway facilities have been obtained. Regarding the company's interests in the leading diamond mines in South Africa, it may be mentioned that during the period under review the falling-off in the demand for stones has been met by a drastic curtailment of production. This is no new feature in the history of the diamond industry, and it is confidently anticipated by those who control the policy of the diamond mines that an improvement in the position may be expected in the near future, and of such improvement indications are already apparent.

WELCO Cocoa taken freely, Makes the Muscles Taut and Steely.—(Advt.)

CLOSING PRICES.

The quotations in the following tables were made up at an earlier hour than, and may, therefore, vary to some extent from, those given in our comments.

CONSOLS, ETC.

Consols	48⅞-9	3½% Conv. Loan....	62-⅛-⅛
War Ln3½%...	87½-⅝-⅛	5% Treas. Bs.	100⅝-⅞
do. 5%.........	88⅛-⅛	Irish Land2¾%	48¼-¾-⅛
do. 4%.........	[illegible]	India 3%...........	49-50
do. 4%.........	[illegible]	do. 3½%.........	57⅞-⅜
Fund'g L'n.......	71⅛-⅜	do. 7%..........	102⅜-⅛— ⅛
Victory Bds.....	75⅛-⅝		

COLONIAL GOVERNMENT STOCKS.

Alberta 4½,1943...	73-5	N.S.W5%1921-3...	97-9
Aust'l. Com5%...	98-100	do. 6%1930-40.....	101-3
do. 5½%............	95-7	Q'sland 4,1940-50...	65-70
do. 1922-27.........	94-6	do. 4½,1920-5.....	90-95
Brit.Col 4½,1941..	74-6	do. 6%1930-40.....	98-100
Canada 3½,1930-50	65-7	S.Africa 4Cns.....	72-4
do. 4, 1940-60.....	74-6	do. 4½, 1920-5.....	93-5
do. 4½ 1920-5.....	94-6	S.A'stri'a.4,'40-60	69-71
Cape 3½ Cons.......	64-6	do. 6, 1921-3......	97-9
Natal3½,'24	64-6	Victoria4,1940-60	69-71
N.S.W.4½,1922-7...	89-91	do.6½%1923-5.....	98-100
do.5½,1922-7......	93-5	W.A'str'lia 4%	69-71
N.Zeal'd 4, '29.....	85-7	do.5½%1935-55....	94-6

FOREIGN BONDS.

Arg'tine,1886......	93-5	Jap. 4½pc. 1st.....	114-16
do. 5p.c., '07	72-4	do.4pc.,1905	66-8
Brazil 4pc.'89......	30-2	do. 5pc. 1907	72-81
do.Fund.'98.......	61-3	Mex. 5pc. '99	66-9—1
do.5pc.1914.......	60-2	do.6pc. 10-y.Treas..	56-9
Chinese5'96.......	84-6	Peruvian Corp	2⅜-3⅛
do.4½pc.'98......	69-71+1	do.Pref	16-17
do. 5pc. 1912......	70-2	do. Deb	78-8
Egypt'n Un.....	63-5— ½	Portuguese 3pc	21⅛-3⅛
French Loan..	39⅛-41⅛	Russian 4pc..........	7-11
German 3 p.c......	3⅛-4	do. 5pc., 1906.....	8-11
Greek 5 p.c........	39-41	Spanish 4pc........	69-74
Dalian Rentes.....	21-3	U'guay 3½pc........	51-3

HOME RAILS.

Brighton A.........	37-8— ½	L&S-W.new5%...	92-5
Cal'dn.Df. Ord...	6⅛-⅞	Metropolitan...	22½-3½
Cent.Lon.Df.......	47-50	do. 5% Pref........	60-4
Chat'm. Or........	3⅜-⅞	do.District........	16-17
Gt. Cent'l Df......	4⅛-⅞	Midland Def..	40½-1½
do. Eastern.....	26½-7½— ½	N.Brit.Def.......	10½-⅛
do. N. Pref.......	39-41	N. East. Con.	69½-70½—1
do. Def............	24-5— ½	do. 4% Pf..........	80-82
do. Western......	66-7— ⅜	Sth.Est. Df........	21-2
Hull&Barns'y.....	38-40	do. 5% Pref.......	58-61
Lancs. & Yks.......	46-8	Taff Vale	41-3—1
L. & N-Westn......	66-7— ½	Under Elec........	1⅞-2⅛
do. 4% Prf........	90-3	do. In. Bds........	75-6
L&S-W. Def........	17-19	do. 6% Dbs	79-82

AMERICAN RAILS.

Atchison	114-16	Missouri	2-3
Baltimore	50-2	N.Y. Ontario.....	29-30+1
Chesapeake	73-5	Southern	27-9
Chicago Milwau....	33-6	do. Pref.	60-2—2
Erie................	17-19	Southern Pacific.	103-5—2
do.Pref	24-6	Union Pacific	161-3

COLONIAL AND FOREIGN RAILS.

Can. Pacific......	149-51	B-Ayres Pac.......	39-40
Grand Trunk.....	1⅛-2⅛	B.Ayres&W.......	57-8— ½
do. 4% Guar.......	57-60	Cen.Arg'tine..	53½-4½— ½
do. 1st Pref......	17-19—1	Cen. Urug'y	40½-2½
do. 2nd Pref......	9-11+1	Entre Rios........	16-18
do. 3rdPref......	5-6+2	do.6p.c. Pf........	51-3
do. 4% Deb.......	60-3	Leopoldina........	20-1
Antofa Ord.....	44½-5½	Mex. Rails	14½-15½
do. 4½ Deb.......	68-70	do. 8p.c. Pf.......	40-2—1
Argen. G. W.......	42-4	do. 8p.c. Pf......	26-8
Armavir To'pe.....	6-8	MexNat.1stPf	8½-9½—1
Bahia Blanca....	49-51*	Mex. 2nd Pf.....	5½-6½— ½
Brazil Rail.......	1⅛-⅞	San Paulo Or....	*118-20— ½
B.Ayres Gt.S.	57½-8½— ½	Un. Havana....	33½-4½

BANKS.

Agricul. Egypt ...	4⅞-5	Can. of Com	42-4
A.Sth.Amer.......	3⅞-⅞	Hong Kong.........	95-8
Bank Aust'lasia...	82-4	Lloyds	2⅜-⅝
Bank N.S.W	31-3	Lon&Brazilian.....	20-1
do.N.Z'land(£1)	2⅛-⅜	London City.......	6⅛-⅞
Barclay "A".......	2⅛-⅜	Ln. W'minr.....	13⅞-14⅛
Brit.Bk.F.Trade.	⅜-1⅛	Nat.Prov (£4pd)	3⅛-⅜
Brit. Overseas....	4⅞-5⅛	Stand. S.A.....	10⅜-11⅛
Chart. of India	14⅝-⅞	Union of Aus.	11⅛-12⅛

TELEGRAPHS.

A.-Amer. Df......	17-⅛	Marconi Can......	5/6-6/6—0/3
Marconi Ord......	1⅝-⅞	Radio Corp.......	8/9-9/9
do. Pref...........	1⅜-⅞	do. Pref...........	10/0-11/0
do. Marine	1⅝-⅞		

MISCELLANEOUS.

Aboukir Land.....	1 1/16-⅛— ⅛	Im. Tobac. Or	49/9-50/9
Aerated Bread.....	1⅛-⅜	J. Brown..........	19/0-21/0
Allsopp Ord.	52-7	do. (15/p).......	12/6-13/6
do. 5% Pref.......	56-60—1	Lagunas	1⅛-1⅜
Alby Carbide......	⅜-⅝	Lautaro Nit	5⅛-⅜
Alianza............	13-14	Lever 7% Pf....	14/0-15/0
Amal. Cotton.	12/0-12/6—0/3	do. Debs	92-5+ ⅛
Angola	1⅛-⅜	Lipton	16/9-17/9
Anglo-Arg Ist.....	[illegible]	Liverpool Nit....	2⅝-⅞
Anglo-Chil'n......	3⅛-⅜	London Nit........	[illegible]
do. Pref............	8⅛-⅜	Lyons	2⅛-⅞
Arg'nt.N'n.Ld.....	⅜-⅝	Magadi Soda..	7/9-8/9—0/3
do. South. Ld...	⅜-⅝	Maypole Def......	[illegible]
Armstrong....	17/3-18/3—0/3	Mex. Trams	7-11
A.P.Cement....	16/6-17/6—0/6	do. Bonds..........	57-61
do. Pref..........	13/6-14/6	do. L.&P.Bs......	50-3
Baldwins	[illegible]	Mond Nickel	1⅛-⅜
Bass, Rat. Pf	73-4	Montr'al St. Db....	92-5
B'tholomay Pf..	1⅞-2⅛	Monterey Db......	33-7
Bleachers	1⅛-⅜	N'w Tam'gal......	[illegible]
Borax Con.Df.....	[illegible]	Nobel Ind	[illegible]
Brit. Glass	3/6-4/0+0/3	do. Pref	[illegible]
Bri. P'd. Cmt.	19/0-21/0	do. Def	[illegible]
B.S.A...............	7/9-8/3	Pahang (5/)......	[illegible]
B.Mot.Tr'dg.....	[illegible]	Parent Tyre Df.	1⅛-1 5/16
B.&A.Meat ...	18/6-19/6+0/3	do. Ord	[illegible]
Brit. Oil &Ck ...	1⅛-⅜	Pease Partns..	23/0-5/0—1/0
B.N.B. Land......	[illegible]	P. & O.Def.	270-80
Bradford Dyers	1⅝-⅞	Pekin Syn.....	10/3-11/3—0/3
BritC.&W.Dy...	4/6-5/3	Projectiles (1/)...	[illegible]
Brit'sh Tract....	28-9— ⅛	Royal Mail Or......	84-7
Brit'h Elec........	[illegible]	Rio Negro Lands	3⅛-⅜
Brit. Al. Zine.....	63-70	Ronso	1⅛-⅜
Brunner Mond...	1⅛-⅜	Rolls Royce	1-1⅛
Brit.A. Tobacco	3⅛-⅜	Rosario Nit.....	21/0-3/0
Bryant & May	29/6-30/6	Salt. Union	[illegible]
Calico Printers	15/0-16/	Salrsdel C'man...	[illegible]
Cammell L'd...	12/0-14/0	San Paulo Db....	57-60+1
Cargo Fleet....	[illegible]	Santa Rita........	[illegible]
Cartagena Wat..	[illegible]	Santiago........	[illegible]
Coats	48/0-9/0	Sew. Cotton	[illegible]
Coml.Corp.Lon.	3/0-4/0	Shaw W'ter Bds	118-23
Courtaulds.....	34/3-5/3—1/0	Ship Canal	3/4-3½
Court Line.......	1⅛-1⅛— ⅛	do. Pref	5⅛-⅜
Cunard Ord....	18/6-19/6	Siemens	1⅛-⅛
Duff Dev	4/9-5/9	Smithfi'd A.Mt.	7/9-8/9
Dunlop Rub......	7/0-8/0	Sth. Af. Brew...	1⅛-⅛
Dorman Long	16/6-17/6—0/6	S.Durham St'l....	1½-2
English Elect....	9/6-11/6+0/6	Tarapaca Nit.	12/0-14/0
Fine Spinners...	1 1/16-1⅛	Un. Sim. N.Z......	[illegible]
Forestal	24/9-5/9	United Alkali.....	[illegible]
Furness Withy..	24/0-5/0	Un. Prem. Oil & C.	[illegible]
Gramophone	1⅛-⅜	United Steel...	9/6-10/6
Guinness	370-390	Van Den Berghs	1⅛-⅜
do. Pref.........	95-100	do. Pref	3⅞-4 1/16
Harrod's	1⅛-1 5/16	W'paper Df.......	[illegible]
Hudson'sBay Or.	8 1/16-⅛	Weard'lee.p.o.	17/0-19/0

TEA SHARES.

Anglo-Ceylon States, 46/3—9d.; Ceylon Plant, 56/—3d.; Dooars, 33/-+1/-; Jhanzie, 7½—5/-.

* Ex div. ‡ Ex bonus.

DEALINGS IN LONDON MARKET.

The following dealings among active stocks and shares were "marked" in London yesterday:—

Consols—49, 8¾, ⅞, 9⅛, 8⅞. **3½ p.c. War Loan**—88⅛, 8, 7⅞, 15/16, 8⅛. **Funding Loan** (x.d.)—71⅛, ⅛. **Victory Bonds**—*75⅜, *2¾, 1⅛, 15/16, ⅞, ⅜, ⅛, 1/16, ¼. **5 p.c.** ⅛, ⅛, 6, 5 15/16. **4½ p.c. War Loan**—81⅛, ⅛. **5 p.c. War Loan**—88 15/16, ⅛, ⅛, 1/16, 1/16, *15/16, 13/16, ⅛. **4 p.c. War Loan** (x.d.)—96 1/16, 5⅞, ⅞. **India 7 p.c. Loan**—103, ⅛, 2⅞, 3. **Aerated Bread**—29/3, 8/9, 9/4½, 8/7½. **African and Eastern**—34/-, 3/1½, 3d., 9d. **Amalgamated Cotton**—12/1½, 3d., 4½d. **Anglo-Dutch Rubber**—21/6, 2/1½. **Anglo-Egyptian Oil**—24/4½, 5/3, 3/9, 4/4½. **Anglo-Java Rubber**—2/3, 6½d. **Armstrong**—17/10½, 6d. **Assoc. Cement**—16/9, 17/-, 1½d., 16/9, 10½d. **Barclays Bank "A"**—6 1/16, *⅛; do. "B"—43/9, 6d., 3d., 7½d., 6d. **Bleachers Ord.**—27/9. **Brit. Amer. Tobacco** (x.d.)—64/6, 10½d., 5/-, 4/1½, 9d., 4/-. **Brit. Burmah Oil**—*12/6. **British Dyestuffs Pref.**—7/3, 7/-, 3d.; **do. Pref. Ord.**—6/3. **British Glass Industry**—3/6, 4/3. **British Oil and Cake**—26/1½, 6/-. **British Overseas Bank**—99/7½. **Broken Hill Prop.**—35/-, 4/-, 9d., 5/3, 5/-. **Buenos Ayres Western Ord.**—57⅛, 15/16, 7. **Buenos Ayres Pacific**—39⅛, ⅛, ⅛. **Burma Corp.**—6/6, 7½d., 9d. **Burmah Oil**—5⅜, 15/16, 15/16, ⅞. **Canadian Pacific**—149⅛, 50⅛, ⅛, 50. **Central Argentine Ord.**—54½, 4, ⅛, 3½, 4½. **Chartered**—*11/3, 7½d., 5½d., 4½d. **Chinese Engineering and Mining**—81/3, 80/7½, 79/4½, 80/-. **Coats**—48/1½, *7/10½, 8/9. **Colombian Mining**—10/7½, 6½d., 11/-, 10/9. **Cook (St. Paul's) Ord.**—13/-, 12/10½, 9d., 6d., 13/1½, 3d., 12/7½, 9d.; **do. Part. Pref.**—18/-, 1½d., 3d., 17/9, 6d., 17/-, 16/-. **Cory (Wm.)**—41/-. **County Bank**—14 1/16, *13⅞, 15/16, £14 0/6, 13⅞. **Courtaulds**—35/1½, 5/-, 3d. **Cunard Ord.**—19/3, 18/10½; **do. Debs.**—103, 2⅞, ⅛, 3⅛, ⅛. **Dunlop Ord.**—7/9, 7½d., 6d., 4½d., 3d., *9d., 7½d.; **do. Debs.**—98⅛, 7⅞, ⅛, ⅞. **English Oilfields**—5/6, 9d. **Esperanzas**—17/10½, 18/4½, 17/-, 3d., 18/-, 17/7½, 9d. **Fine Cotton Spinners**—34/6, 9d. **Great Western Rail.**—66½, ⅛, ⅛, 6, ⅛, ⅛, ⅞. **Harper Bean Pref.**—2/-; **do. Ord.**—1/0½, 1/-. **Harrod's Ord.**—24/9, 5/-, 4/10½, 5/3, 4/6, 1½d., *3/9. **Imperial Tobacco**—50/-, 4½d., 6d., 1½d., 3d., 50/-, 1½d. **Kern River Oil**—20/7½, 6d., 9d., 20/-, 3d., 1½d., 6d. **Lever Debs.**—93, ⅛, ⅛, *4⅛, 3, 2⅛, *4 1/16, 2⅛, ⅛, *3⅛, ⅛. **Linggi Rubber**—23/3, 1½d. **Lipton Ord.**—17/9, 16/6, 17/10½. **Lloyds Bank**—48/4½, 7½d., 3d., 6d. **London, Brighton Def.**—37½, 7. **London Joint City Bank**—6⅛, 11/16, ⅛, 11/16, 13/16, ⅞. **London North-Western Rail.**—67, 6⅞, ⅛, 6, ⅛, ⅛, ⅛, ⅛, ⅛. **Lyons (J.) and Co. Ord.**—*53/9, 5/7½, 3/9, 5/-, 6/-, 5/-; **do. 7 p.c. Pref.** (x.d.)—20/6, 1/3. **Magadi Soda Ord.**—8/3, *3/9, 2/-, 1½d. **Marconi Ord.**—32/6, 3d., *3/9, 2/-, 3d.; **do. Canada**—6/-. **Maypole Def.**—*7/6, 9d., 7½d. **Mexican Eagle Ord.**—*87/6, 6/10½, 8/1½, 6/3, 5/10½, 5/-, 4/4½. **Midland Rail.**—*90/-, 83/9, 4/7½, 3/1½, 5/-, 6/3, 6½d. **Nat. Prov. Bank**—*4/-, 20/-, 6d., 41, 40½. **Parent Railway Def.**—41, 40⅛, ⅛, 11/16. **Parent (£4)**—7⅛; **do. (£4)**—5⅛, ⅛. **Radio Corp. Com.**—10/3, 1½d., 6d. **Royal Dutch**—35⅛, 5, ⅛. **Def.**—28/6, 3d. **Rumanian Oil**—9/3. **Pref.**—9/-, 1½d. **Rubber Trust**—11/9, 10½d., 9d., 7½d., 6d. **Scottish-American Oil**—2/9, 11d., 9½d. **Shell**—90/7½, *1/6¼, 89/4½, 90/-, 7½d., 1/3, 89/6. **Sudan Plantations**—62/6, 3/9. **Tanganyika**—*23/9, *4/-, 20/-, 6d., *3/6, *9d. **Tankers Pref.**—5/1½, 5/-. **Trinidad Central Oil**—50/-, 11½d. **Underground Elec.**—41/3, 40/3. **United Premier Oil and Cake Ord.**—17/3, 9d., 6d., 3d. **Vickers**—12/6, 2½d., 4½d. **Zinc Corp.**—8/4½, 10½d.

(*Exceptional bargain at special price.)

PROVINCIAL EXCHANGES.

BIRMINGHAM.—Market heavy, and business slow. Rovers and Humbers dropping. Standards weak. Rolls look firmer. Dunlops resumed their fall, but Parents buoyant. Austins, 3/6; Belsize, 10/9; Components, 8/9; S.T.D., 11/9; Enfields, 30/6; Humbers, 17/9; Napiers, 7/3; Rolls, 20/3; Rovers, 17/6; Swifts, 9/9; Singers, 17/3; Triumphs, 36/9; Vauxhalls, 8/3; Dunlops, 7/4½; Parent Def., 28/6; Harper Bean, 1/-; Standards, 21/9.

MANCHESTER.—A further decline in Textile Shares. Bleachers, 27/-27/3; do. Pref., 17/3-17/9; Calicos, 15/3-15/6; do. Pref., 13/6-13/9; Bradford Dyers, 34/6-35/-; do. Pref., 14/9-15/3; Sewing Cottons, 33/-33/6; do. Pref., 16/3-16/6; Fine Spinners, 34/-34/6; do. Pref., 15/9-16/3; "Slubbers," 4/9-5/-; Coats, 48/-49/-; Velvets, 29/-22/3.

INSURANCE SHARES.

SALES IN LONDON.—Atlas, 12⅞, £12 16/-; British General, 19/7½; City Equitable 6 p.c. Pref., 58/9, 9/3; do. 8 p.c. Pref., 17/4½, 1½d., 17/-, 16/10½, 17/3, 7½d., 1½d., 3d.; Commercial Union, 25⅛, ⅛, ⅛; General Accident, 84/4½, 3/9; Guardian, 5⅛; North British, 44⅛; Phoenix Pelican, 8⅞, 9 1/16; Prudential, 7⅞, 1/16; Royal Exchange, 367, 6, 5, ⅛, 3⅛, 5, 2⅞, 3⅛, 5, 6; Royal Insurance, 17 11/16; Victory, 3/4⅛.

SALES IN LIVERPOOL.—Alliance New Shares, 220/9; Commercial Union, 25⅛; Employers' Liability, 73/4½; Guardian Assurance, 104/6; London Guarantee and Accident, 9 1/16; North British and Mercantile, 45⅛; Phoenix Assurance, 8⅞; do. Pelican, 9 1/16; Royal Insurance, £17 14/9; Scottish Union and National, 5⅛.

THE MONEY MARKET.

BANK RATE TALK.

UNSETTLED EXCHANGES.

(FROM OUR FINANCIAL CORRESPONDENT.)

There was much discussion with regard to the Bank rate to-day, and opinion was much divided, while few cared to express a decided opinion. The short loan market was firm, which was only to be expected, in face of the revenue figures. A good demand for money over the night was experienced all day, at rates ranging from 3½ to 4½ p.c., with no "cheap" money at the close. Weekly loans were in request at 4 p.c. Very little was done in commercial bills, but a rather better inquiry was reported for long-dated paper. Treasury bills changed hands rather frequently at 3⅞ p.c. March Treasuries were quoted 4 1/16 p.c., and April to June maturities 4¼ to 4 5/16 p.c.

Bank Rate (Discount) changed July 21, 1921				5½%
60 days (fine)	4	4⅛%		
3 months ,, ...	4 1/16	4⅛%	Trade	5	5⅜%
4 months ,, ...	4⅛	4⅛%	,,	5⅜	5⅞%
6 months ,, ...	4⅛	4⅝%	,,	5⅜	6 %
Loans to brokers day-to-day			3⅜	4⅜%
for a week				4 %
Deposit allowance: Banks, at call				3½%
Discount houses, at call				3½%
at notice				3¾%

The price of gold was unaltered at 110s. 11d. per oz. fine nominal. Bar silver was ½d. lower for cash at 43¼d. per oz., and ½d. down for forward delivery at 42⅛d. per oz.

Foreign exchanges market presented a very unsettled appearance, with chief interest centred in the mark. It was at one time quoted 490, but came back to 474. The tendency in other directions was much the same. Paris cheque went up to 52.70, but at the close was 52.37½. The Dutch rate was mostly in favour of Holland. New York moved within a narrow limits all day. Polish and Austrian currencies failed in value, but the Buenos Ayres rate was firm at 47⅜.

In New York, German marks opened yesterday at .0078, creating a new low level record.

Latest foreign exchange rates per £.

Place.	Normal Rate.	September 28.	
Paris.........................	25.22½	52.35	52.40
Brussels......................	25.22½	52.92	52.97
Christiania..................	18.159	29.60	29.65
Stockholm....................	18.159	16.67	16.72
Copenhagen..................	18.152	20.88	20.93
Switzerland	25.22½	21.57	21.59
Amsterdam	12.107	11.60	11.61
Italy............................	25.22½	91⅛	91⅜
Madrid, sight	25.22½	28.61	28.64
Lisbon, sight	53⅜d.	6⅛d.	6⅜d.
Finland........................	—	257	262
Berlin	20.43	473	475
Athens..........................	—	77	78
Rio (90 days)................	27d.	8⅜d.	
Valparaiso (90 days)........	13.33	34.30	
Bombay T.T.................	—	1/5⅛	
Calcutta T.T.................	—	1/5⅛	
Hong Kong T.T..............	—	2/10⅛	
Shanghai T.T................	—	3/10	
Singapore T.T...............	—	2/3⅛	
Yokohama T.T...............	—	2/6⅛	
New York.....................	4.86 2-3	3.72⅜	3.73⅛
Montreal	4.86 2-3	4.12⅜	4.14⅛
Buenos Ayres T.T..........	47.58	47⅜d.	48⅛d.
Monte Video T.T...........	51d.	44d.	45d.
Prague.........................	24.02	360	365
Warsaw.........................	20.43	25,000	25,500
Bucharest.....................	25.22	440	450
Vienna.........................	—	5,300	5,400
Lima............................	—	5 p.c. prem.	

TRAFFICS.

B.A. and Pacific Railway, week to September 24, £107,000—inc. £8,000; do. Great Southern, week to September 24, £12,000—dec. £13,000; Calcutta Tramways, week to September 24, Rs.97,404 inc. Rs.6,663; Central Argentine Railway, week to September 24, £165,000—dec. £43,000; Central Uruguay Railway of Montevideo, week to September 24, £19,823—inc. £2,598; do. Eastern Extension, week to September 24, £3,955—dec. £322; do. Northern, week to September 24, £2,107—dec. £353; do. Western, week to September 24, £1,823—dec. £538; Egyptian Delta Light Railway, 10 days to September 10, £10,325—dec. £4,612; Leopoldina Railway, week to September 24, £37,547—dec. £6,051; United Railways of Havana, week to September 24, £48,079—dec. £50,849; Underground Electric Railways Underground Group, Common Fund Companies, week to September 24, £241,591; Central London, aggregate from January 1, £9,067,528 (Note—From January 1 to September 26, 1920, the Metropolitan District Railway was financially controlled by the Government, and comparative figures for that period are not ascertainable); London and Suburban Traction Group, week ended September 24, £56,533.

MINING OUTPUT.

Frontino and Bolivia (South America) Gold Mining Co., Ltd.—The following cablegram has been received from the mines:—"September—Tons milled, 1,780; estimated returns, £2,536." Office note—Decreased output due to influenza. Position shows signs of improvement.

INSURANCE FINANCE.

COMMITTEES ASK FOR MORE FUNDS.

Various questions affecting the administration of insurance committees were discussed yesterday at a special meeting of the National Association of Insurance Committees held in the Council Chamber of the Dublin County Council. The main subject under consideration was that of finance, and strong complaint was made at the withdrawal of the Treasury grants.

A report was submitted by Mr. C. E. McCarthy, Secretary, of the proceedings of the sub-committee which had considered the situation. It explained that the Association could not accept the scale of administrative income as set out by the National Health Insurance Commission; that it did not agree that the provision of sanatorium benefit was now the principal duty of committees, even despite the increased number of applications from ex-Service men, and that it was surprised at the view of the Commission that there was no justification for increased salaries, as the staffs were in receipt of a war bonus. A sufficient additional grant was requested to bring the total amount for administration up to £18,000 per annum, and a demand was made that the Commissioners should place adequate funds at the disposal of the committees to enable them to discharge their responsibilities to all insured persons suffering from tuberculosis.

Dr. Caleb Powell, who presided, stated that it was obvious that the Commission was unable or unwilling to give the committees any help or advice with regard to this very pressing problem so intimately concerning public health. For an executive body like the Insurance Commission, charged with the administration of an Act of that magnitude, it should be their primary duty to help and advise local committees and approved societies to overcome their difficulties. General dissatisfaction prevailed. Approved societies were dissatisfied. The system of medical certification was bad—in fact, there could scarcely be a worse system. Two and a half years ago they were promised a Ministry of Health Bill to improve the Insurance Act, and, though it was passed for Great Britain, it did not apply to Ireland.

TREASURY GRANTS.

Dust was thrown in their eyes by the setting up of a so-called Advisory Council, but its report had been consigned to the usual pigeon hole. Evidently the Council, like many such bodies in Ireland to-day, was moribund. The committees asked for funds, their own funds, to try and give adequate treatment to the unfortunate people suffering from the terrible disease of tuberculosis. In Dublin alone, where they were making every effort to give these poor people a chance of their lives, the ratepayers were committed to return £30,000 a year. Under the various Insurance Acts half of that sum should be refunded by the Treasury, but at present not a single penny was being refunded. The same thing applied practically all over Ireland. As they were having a political truce, there should also be a truce where those unfortunate victims of tuberculosis were concerned.

It was moved that the Treasury be requested to receive a deputation on the subject.

Rev. J. J. Griffin (Ennis), who seconded the motion proposed by the Chairman, said that if something was not done the sanatorium at Ennis would probably have to close.

The motion was withdrawn after some discussion, and a resolution was unanimously adopted, on the motion of Mr. Moorehead, seconded by Rev. Father Kerlin, expressing satisfaction that the Insurance Commission had at length obtained legislative power to place the finances on a more equitable basis by increasing the contribution of the approved societies to the Benefit Administration Fund of the committee to 4d. per member per annum.

LONDON METALS MARKET.

TIN—Market easier, with moderate selling orders, but demand proved quiet. Cash ruled 12/6, forward 15/- easier on balance with Tuesday's close. Cash quoted £156 10/- to £156 15/-, three months £158 10/- to £159 15/-, settlement price £156 10/-. Sales 325 tons, cash at £156 15/- to £156 5/-, November dates £157 15/- to £158, three months £158 10/- to £159, then £156 5/-, but settling down to £158 15/-. COPPER firm, and 7/6 per ton up on balance, though trade moved quietly. Cash quoted £68 7/6 to £68 10/-, three months £69 5/- to £69 7/6, settlement price £68 7/6. Sales 600 tons, cash at £68 10/- to £68 7/6, middle November £68 17/6, three months £69 5/- to £69 7/6, electros £72 10/- to £74 10/-. LEAD firmer. Sales 100 tons, December £23. SPELTER dearer. Sales 350 tons, October £26 7/6, November £26 12/6, December £26 15/- per ton. TINPLATES—I.C. cokes November 21/- per box f.o.b. Swansea.

LONDON FREIGHTS—Wednesday.

With tonnage requirements on a reduced scale and tonnage pressing for employment in most homeward trades, rates generally displayed a weaker tendency. River Plate section ruled dull and rates easy. Steamers to load heavy grain upper ports October indicate 25/-, November 26/3, and December 28/9 to U.K.-Continent, with Mediterranean options at proportionate increases. Nitrate ports dull and rates largely nominal in absence of business to test same. North America dull. Grain rates weaker; Montreal to U.K.-Continent quoted 4/6 one, 4/9 two ports; American Northern range to U.K. 4/6, West Italy 5/6 paid per quarter, and Gulf to U.K. 4/9, do. Antwerp-Hamburg 17½ cents per 100lbs. Virginia coals quiet. Eastern markets dull. Bombay-Karachi quotes 30/- on deadweight to U.K.-Continent. Time charter Mediterranean and Bay ports steady. Outward coal chartering was on a reduced scale, quiet. Outward coal chartering was on offer rates were unaltered, and with ample tonnage on offer rates were unaltered. Other markets featureless. Fixtures—Rio Petro, 4,800 tons, Wales to Bombay, October, 17/-, coal; Copenhagen, 25,000 quarters, Philadelphia to Rotterdam, prompt, 17½ cents per 100lbs., heavy grain; Millpool, October, 15 cents per 100lbs.

THE lamp is an age-old symbol of knowledge. Since the first lamp, a crude iron basket in which glowed and smoked a fire of fir cones and twigs, one of man's greatest efforts has been to produce better light—for better light means greater knowledge, greater comfort, greater convenience.

Switch on "Ediswan," the lamp of to-day, for your use—NOW. Royal "Ediswan" is lighting at its highest point of development—the efficient, convenient, economical result of the effort of the ages.

From all Electrical Contractors, Ironmongers and Stores

ROYAL "EDISWAN" GASFILLED AND VACUUM ELECTRIC LAMPS for Home, Industrial and MotorCar Lighting

Made by The Edison Swan Electric Co. Ltd., at Ponders End, Middlesex.
Dublin Depot:— 187 Gt Brunswick Street.

MARKET REPORTS.

CATTLE.

GLASGOW, Wednesday.—Supplies of both Scotch and Irish a little less than last week's heavy numbers. Trade has again to be reported worse for all classes, it being only with the greatest difficulty that a clearance could be effected. Sheep were again shown in large numbers. All classes met a slow and dragging trade, and must be quoted cheaper. Heavy ewes practically unsaleable.

WAKEFIELD, Wednesday.—Smaller supplies, but little trade passing. Best beef, 13½d.; other sorts, 10d. to 12d.; small sheep, 16d. to 17d.; medium, 14d. to 15d.; large, 11d. to 17d. per lb. Beasts, 598; sheep, 1,787.

EDINBURGH, Wednesday.—Trade for sheep worse than last week; half-bred ewe lambs sold to 65/-, wether lambs, to 50/-; Down lambs, 70/-; half-bred ewes, to 81/-; gimmers, to 111/-; Cheviot ewes, 38/- each. Cattle dull, to £41 12/6; shorthorn cows, £61 10/- per head.

GRAIN.

FLOATING GRAIN CARGOES.—BALTIC, Wednesday.—WHEAT dull and easier. Of cargoes, No. 1 Northern Manitoba October-November sellers 65/6, white Walla October 62/6, red 61/-. No. 2 hard winter October 63/6. Parcels of No. 1 Northern Manitoba October-November sold 64/6, No. 3 hard winter October sellers 61/6, Australian afloat 68/- per 480lbs. MAIZE dull; Plate cargoes afloat sellers 34/-, October November 38/-, December-January 39/6. Parcels irregular; Plate October-November sold 33/6, November-December 33/9, 34/9, and 34/6 per 480lbs. BARLEY dull and easy. A cargo Dan.-Bess.-Kus. loading sellers per 400lbs. Parcels of Californian afloat sellers 41/6 to 42/6, October-November 43/6 per 448lbs. OATS easy; Plate f.a.q. September-October 25/3, October-November 24/6 per 320lbs.

MARK LANE, Wednesday.—WHEAT dull and weak; whites up to 59 to 61/-, reds 59/- to 61/-. Foreign graded weaker; No. 1 Northern Manitoba 62/- ex ship, No. 2 91/- ex ship, No. 2 hard winter 64/6 ex ship, Australian 73/-, Egyptian feed 69/- landed. FLOUR quiet and easy; Canadian 64/- ex store, do straights London straights 58/- ex mill, Australian 57/6 ex store. BARLEY quiet; English 59/- to 61/- ex store, No. 4 Canadian 44/- ex store, American feed 38/- landed. OATS weak and neglected; English 30/- to 37/- ex store, Canadian 31/6 to 32/6 landed, Plate 26/3 to 27/9 landed, Chilean 29/- landed. MAIZE easier; African yellow 36/6, white 38/6 landed, Plate 36/- landed.

LIVERPOOL, Wednesday.—The sharp decline in the Argentine was chiefly responsible for the lower prices in wheat and maize at the outset here. In c.i.f. parcels WHEAT No. 1 Manitoba October-November sold early at 63/6, but 64/- afterwards paid, and No. 2 hard winter December was done at 61/9 per qr. MAIZE—c.i.f. parcels easier, with American mixed afloat sold at 31/-, November 31/3, River Plate October-November 33/6 per qr. Wheat on the spot was neglected, and more or less nominal. Maize—Spot parcels ruled quiet, with River Plate quoted 7/4 to 7/5, and American mixed 7/5 to 7/6 per cental. FLOUR continued quiet, without alteration in values. Graded red wheat futures opened 4d. per cental lower for December, and, with free sellers, lost a further 1d., but afterwards recovered to within 4d. per cental of last night. Then prices again receded, but the market closed steady, with October unchanged, and December 1d. under last night. Yellow River Plate maize options were 1½d. lower at the commencement of operations, and, with pressure to sell, 2¾d. loss was afterwards registered. Then the intermediate loss was fully recovered, but a setback again took place, the closure being steady at 1½d. lower on the day. American mixed maize futures showed ¾d. per cental loss during early trading, but a recovery followed, and final rates were only 1¼d. below last evening.

GLASGOW, Wednesday.—Wheat 2/- lower on the week. Flour about 1/- cheaper. Maize about 1/6 cheaper. Barley 2/- to 3/- cheaper. Oats 1/- lower. Beans 1/- cheaper. Peas unaltered. Oatmeal 4/- to 6/- lower on the week.

PROVISIONS.

LIVERPOOL, Wednesday.—BACON—American advices were irregular, but generally dearer, though imports here are on a liberal scale, and holders continue to offer freely of most selections, prices of which rule somewhat irregular. Trading on the whole was limited, though a little inquiry was reported from some quarters, mainly for clear bellies. HAMS quiet and prices of short cut still somewhat irregular, but late quotations generally repeated. Shoulders also quiet, with buyers indifferent, though no change in value is reported. Canadian Wiltshires quietly steady at late rates, the supply of best grades being in small compass. Irish bacon moves moderately at 155/- to 172/- per cwt. ex factory, while Danish, Swedish, and Dutch rules quietly steady. LARD on the spot is more firmly held under better Chicago cables, 77/- to 79/3 per cwt. being now asked for American refined in boxes. CHEESE still slow of sale at late rates, but c.i.f. quotations from Canada are said to be higher. BUTTER steady for Danish and quiet on other descriptions at recent currencies. EGGS dearer at 25/- to 26/6 for Irish and 24/6 to 25/6 per 120 Canadian.

PATRICK KEHOE, Ltd., Irish Bacon Curers and Lard Refiners. Importers of American Provisions. (Estd. 100 years.)—103 FRANCIS ST., DUBLIN.—(Advt.)

REFINED LARD FUTURES—LIVERPOOL, Wednesday.—Chicago cables were decidedly better than expected, and values here were 6d. to 9d. per cwt. dearer at the commencement of operations. Good buying was indulged in, and although slight fluctuations took place, prices at the finish were 1/3 per cwt. over last night. October realised 74/6, 75/6, 75/3, 75/6; November 74/6, 74/9, 74/6, 75/-, 75/3, and 75/6; January 68/6, 68/9, 68/6, and 69/3 per cwt. Afternoon cables were unchanged, but, with scarcity of sellers, values further improved, the market closing 2/3 to 2/6 per cwt. higher on the day. October sold at 76/3, November 75/- to 76/-, and January quoted 69/9 to 70/- per cwt.

DUBLIN VEGETABLE, Wednesday.—Only small offerings of seasonable commodities to hand this morning, which easily cleared around the following rates:—York cabbage, 10/-, 25/-, and 40/- per load; cauliflowers, 3/- to 4/- per dozen; swedes, 1/5 to 1/10 per cwt; turnips, 3d. to 5d. per bundle; carrots, 1/6 to 2/-; thyme, 4d. to 6d. per tray; parsley, 6d. to 9d. per tray.

DUBLIN FISH, Wednesday.—Demand for fish was good, but supplies on the small side, namely, 11 chests lobsters, 10 boxes herrings, and 12 of mackerel. Everything offering was sold at following prices:—Large lobsters, 10/- to 15/-; seconds, 5/- to 7/6, and smalls, 2/6 to 4/- per lot of 13; brill, 6d. to 3/- each; plaice, large, per 4, 6/- to 8/-, and mediums, per 8, 6/- to 8/-; plaice, per half-box, 40/- to 120/-; congers, 12/6 to 20/-; ray, 12/6 to 25/- per half-box; herrings averaged 22/- per box, and mackerel, 17/6 per ditto.

BILLINGSGATE FISH, Wednesday.—Supply fair; moderate demand. Soles, 18d. to 22d.; slips, 12d. to 24d. per lb.; live eels, 25/- to 30/-; dead, 15/- to 20/- per draft; turbot, 12/- to 15/-; brill, 12/- to 14/-; plaice, 9/- to 11/-; halibut, 13/- to 16/-; lemon soles, 12/- to 13/-; cod, 4/- to 7/-; whiting, 2/- to 3/-; gurnet, 4/-; hake, 8/6 to 10/-; haddock, 2/- to 4/-; skate, 5/- to 6/- per stone.

GRIMSBY FISH, Wednesday.—Some North Sea, two Iceland trawlers, and one liner landed supply; demand moderate. Plaice, 9/- to 10/6; lemon soles, 17/-; halibut, 12/- to 16/-; cod, 5/- to 8/-; skate, 3/- to 7/-; hake, 10/-; small haddocks, 1/9; kit, 2/6; gibbed 4/-; dabs, 8/- to 10/-; codlings, 4/- to 5/- per stone; soles, 1/10; turbot, 11d.; brill, 1/- per lb.

CORK BUTTER, Wednesday.—Firsts, 111/-; fresh butter, 118/- per cwt.

PRODUCE.

LONDON, Wednesday.—TALLOW—In auction some 1,058 casks offered met with slow support, and only 208 found buyers at a decline of 3d. per cwt. Fair to fine mutton 52/- to 59/-, beef 50/- to 60/-, mixed fair to good 48/- to 52/- per cwt. SUGAR—Market steady with a fair inquiry. British refined unaltered. Dutch and Czecho unaltered for shipment lots. Term market quiet, steady: December raw old terms quoted 16/3, white October 22/1½, December 19/9, and March delivery sold 19/- per cwt. COFFEE—Spot market steady with all the better qualities in fair support; futures steady, quiet. TEA—In auction 18,000 packages India met a somewhat irregular market but all the finer descriptions fetched full prices. RICE—Market still quite nominal in absence of support. Beans dull; Rangoon hand-picked October-December 13/- per cwt. Japanese peas nominal. SPICE—Pepper generally steady. JUTE held for steady prices, but there was little or no response from buyers. Calcutta cabled firm, with balers and local mills operating steadily. Hessians dull. HEMP—Manila sparingly offered and firm. SHELLAC—Market quiet. COPRA quiet and rather unsettled. RUBBER quiet and rates easy. Plantation standard crepe spot sold 9¼, October-December 9½d., January-March 10¼d. to 9½d., April-June 10½d.; standard sheet spot sold 9d., October 9d., October-December 9½d., January-March 10d. to 9½d. Para spot 1/1 per lb. OILS—Linseed flat; spot net naked 33/9, October-December 32/-, January-April 33/-. Rape—Crude spot 54/-, Cotton—Crude Egyptian spot 48/-, common edible 55/-. Coconut—Ceylon September-October 53/3. Turps firmer; American spot 67/6, October-December 67/9, January-April 69/9 per cwt. Petroleum and resin unaltered. OILSEEDS—Linseed dull and easier. Indian nominal; Plate September-October quoted £16 7/6, October-November sold £16 12/6, November-December quoted £16 17/6. Rapeseed dull; Toria September-October quoted £21 10/-. Cottonseed quiet and rather nominal; Egyptian black September £10, white £14 10/- per ton.

CLYDE CRUSHED SUGAR, Wednesday.—Official Report—Market quietly steady.

MISCELLANEOUS.

LEICESTER WOOL, Wednesday.—There is a good demand for finest home-grown grades, and fine Downs have advanced 1½d. to 2d. per lb. from the lowest point. Cheviots and Border Leicesters are 1d. to 1½d. per lb. higher. In the hosiery departments the coming of the colder weather may stimulate the underwear market.

LIVERPOOL COTTON (Closing), Wednesday.—American large inquiry. Brazilian quotations raised 46 points. East Indian fair business. Egyptian good business. September 15.03d., October 14.77d., November 14.58d., December 14.48d., January 14.38d., February 14.06d. Sales 15,000, imports 21,359 bales. Market steady.

OLD DUBLIN CHARITY.

MEATH HOSPITAL'S APPEAL.

In aid of the Meath Hospital and County Dublin Infirmary, which has a history of 170 years of charitable work behind it, a very attractive fête was opened yesterday in the grounds of the hospital by the Lord Mayor of Dublin.

The fête was originated by the enterprise of the Matron, Miss Blackburne, who has rallied around her a band of loyal and hard-working supporters in this most deserving cause.

There are attractions for old and young and stalls for everything. At the Gipsy Encampment there is a market, and "world-famed fortune tellers" are in attendance. The polished parquet floor of the ballroom should prove a delight to dancers, and the music will be provided by Miss Gasparro's band. The arrangements are under the charge of Lady Ormsby, Madam Blanche, Mr. and Mrs. S. W. Maddock, who are assisted by Mr. A. J. M'Cormick as chief steward. Refreshments are provided at rates—for a bazaar, even—that will give "profiteers" cause for wonder. Madam Blanche has also laid out a comfortable room for "bridge."

In the Hall of Mirth and Song Mr. Herbert Bailey, who is well known in connection with the "Ulster Players," presents the "Playful Players" in what are described as a "Wicked Drama," and "A Gorgeous Play," in which some favourite artistes will appear. Roller skating has not quite lost its popularity, and on the space set apart for this amusement there is an excellent surface. Another popular attraction is the golf putting competition.

OPENING CEREMONY.

The Lord Mayor, in opening the fête, said that he was reminded by Sir Lambert Ormsby, who was the historian of the hospital, that it was in existence for about 168 years. During that time its doors had been open to people of every religion and of every political persuasion. (Hear, hear.) He only wished, and only hoped, that that flag would be unfurled over every building throughout the land. The Meath Hospital had done good work. Like similar institutions in the city, it had fallen upon times which hit it somewhat badly in the matter of funds. It was between £8,000 and £10,000 in debt, and it was in the endeavour to wipe that out that they were there, and he appealed to the citizens and the people throughout the country to help in that endeavour. (Applause.)

Sir Lambert H. Ormsby, on behalf of the Conjoint Committee and his surgical colleagues of the hospital, thanked the Lord Mayor for coming there on a mission of mercy. The hospital, as his lordship had stated, had been continuously kept open for nearly 170 years; its entrance gate displayed the date of foundation—1753. The Lord Mayor was always where he was wanted. He was a moderate man and a man of reasonable argument, and he (Sir Lambert) was sure that the Lord Mayor possessed such qualities as would assist in their arriving soon at a period of prosperity and peace in their beloved land. (Hear, hear.)

There was a large attendance at the fête during the evening. It will remain open until Saturday.

THE STALLS.

The following is a list of the principal stalls and stallholders:—Coffee Divan—Lady McLaughlin. Teas—Mrs. A. Bailey. Butterfly Stall—Lady Percy and Mrs. David Telford. Sweets and Toys—Miss A. Gray and Miss Oliphant. Baskets—Mrs. Henry Stokes. Hat Stall and Competition—Mrs. Charles E. Jacob. Ice Stall and Cart—Lady Taylor. Pottery Stall—Mrs. O'Connor. Putting Competition—Mr. Charles Jacob. Cakes—Mrs. Robert Dow. Country Produce—Mrs. E. E. Lennon. Household Stores—Mrs. Seton Pringle. Gipsy Market, Fortunes, and Crystal Gazing—Mrs. Albany Fetherstonhaugh. Bran Tubs—Mrs. William MacCabe. Golliwogs—Miss Hamilton. Suppers—Mrs. Rose Shine. Concerts and Dramatic Entertainments—Mrs. William Boxwell, Mr. Herbert Bailey. Bargains—Miss St. L. Mason. Lightning Sketches—Mr. Frank Leah.

Lady Taylor is chairman of the committee, and has the able assistance of Mrs. Watson as Hon. Secretary, Mr. David Telford Hon. Treasurer, and Mr. Reginald Keatinge, who has charge of the grounds.

GAS AND SHIPBUILDING.

Are British shipbuilders too conservative? Mr. George Keillor, in a paper, read at the annual conference of the British Commercial Gas Association at Glasgow yesterday, suggested that the British shipbuilder, though second to none in his capacity for designing and constructing ships, had something to learn from his American competitors in regard to the use of modern fuels for heat treatment processes, such as those required for rivet-heating, plate and angle-iron bending, and soforth. He stated that in Glasgow, Greenock, Darlington and elsewhere the engineering and boiler-making industries are daily proving that by substituting gas furnaces for oil-heated or solid fuel furnaces for rivet-heating they are actually reducing their costs for these processes by 50 per cent., while in Glasgow and elsewhere heavy forgings were being produced 51 per cent. cheaper when gas was used instead of solid fuel, and with a net increase of fully 10 per cent. in output.

He then asked: "If these processes are being successfully applied outside the shipyard, what is there to prevent their being even more successfully applied inside the shipyard, where they enter so largely into the cost of construction?

"In the opinion of the technical men of the gas industry," he added, "there is nothing to prevent it; but, perhaps, the shipbuilding industry has good reason for its conservatism. If so, the gas industry will be glad to be in possession of those objections in order that they may be examined and a reasoned answer given. Real progress would then be sure to follow. Meantime, there is none."

THE CHURCH OF IRELAND.

The Dublin, Glendalough, and Kildare Diocesan Board of Education has arranged a conference of Sunday school teachers and workers among young people for the following centres during the month of October:—3rd, St. Columba's Schools, North Strand; 5th, The Schoolhouse, Malahide; 10th, Christ Church Parochial Hall, Kingstown; 11th, St. Matthias's (21 Harcourt terrace); 17th, Kilmeague, Co. Kildare; 18th, Celbridge, Co. Kildare; 27th, St. George's Parochial Hall, Dublin.

FINANCIAL NOTICE.

THE NEW JAGERSFONTEIN MINING AND EXPLORATION CO., LTD. (Registered in Cape Colony).

The following cable has been received from the Head Office of the Company at Kimberley:—"Owing to the continued depression of the Diamond Market the Board have resolved not to declare a dividend for the half-year ending 30th September, 1921."

By Order,
FRANK W. SEEL, Acting Secretary.
5 Copthall Buildings, Moorgate street, London, E.C. 2, 28th September, 1921.

AUCTION TO-MORROW AT 29 BACHELOR'S WALK,
COX'S AUCTION ROOMS.
DUBLIN-MADE FURNITURE, PIANOS, &c.,

Comprising:—Two Upright Iron Grand Overstrung Cottage Pianos, by eminent German makers; Mahogany and Walnut Glass-back Sideboards, fine Open Mahogany Bookcases, Shell Curio Cabinet, pair Mahogany Dumb Waiters, superior Hair-stuffed Chesterfield and 2 Lounge Arm Chairs, covered in old rose silk tapestry; Chippendale and Inlaid Rosewood China Cabinets, old Sarcophagus, 3 Sets of Dublin-made Mahogany Screw Dining Tables, one 8ft., one 10ft., and one 6ft. long; two Carved Oak do.; pair Majolica Pedestals, End of Drawingroom Console Tables and lofty Gilt-framed Glasses, pair White Dresden Flower Vases, two Office Arm Chairs, Mahogany Pedestal Sideboards, Mahogany Oval and Round Tables, Regulation Hall Clocks, pair Burr Walnut Glass-back Whatnots, 5ft. Mahogany Bookcase and Secretaire, Fancy Tables and Chairs, four Marble Busts and Pedestals, an extra large number of Old Paintings, Coloured Prints and Engravings; Brass Fenders and Fire Brasses; an extra large assortment of Decorative and other China; Carved Walnut and Gilt-framed Overmantel Glasses, 5ft. Jacobean Sideboard and Dressing Table; an extra large assortment of Bedroom Furnishings, including Burr Walnut, Mahogany, Satin Walnut, and Dark Walnut Suites, in sizes from 4ft. to 7ft.; 5ft. Breakfront Wardrobe, Chests of Drawers and Duchesse Pairs, Stained Wardrobes, Presses, Dressing Tables and Wash Stands; All-Brass, Mahogany Inlaid, and Black and Brass Beds, with good Wires and Pure Curled Hair Mattresses; Feather Beds, Kitchen and Deal Furniture, Tables, Chairs, Dressers, Mangles, etc.; two Royal Axminster Carpets, 18ft. x 15ft. and 12ft. square; some Stair Carpeting, and numerous miscellaneous effects. Goods on View. Auction commences at 12.30 o'clock. Pianos sold at 3.

JOHN H. COX, F.A.I., AUCTIONEER & VALUER.

GLENVIEW, KINNITTY, KING'S COUNTY.
AN IDEAL RESIDENCE AND MIXED FARM, FOR SALE BY PRIVATE TREATY.

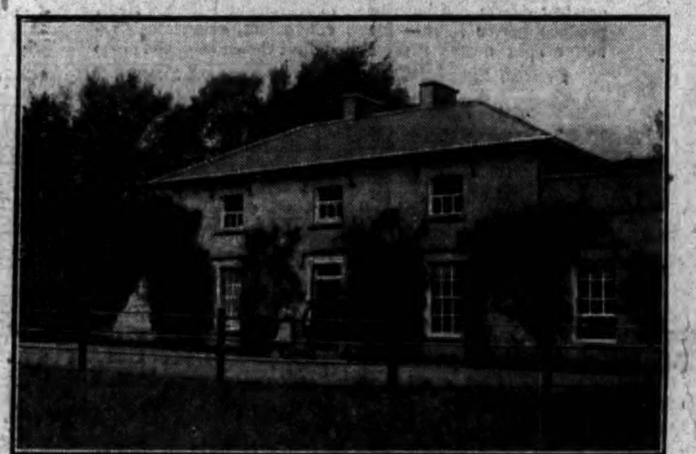

WE ARE INSTRUCTED by the Executors of the late Tenison Robbins, Esq., TO RECEIVE OFFERS FOR THE ABOVE ATTRACTIVE RESIDENCE, with 45a. 1r. 2p. Statute measure of Lands attached, situate eight miles from the town of Birr.

The House consists of Dining and Drawingrooms, four Bedrooms, and Dressingroom, Bathroom, with hot and cold water; Lavatory, Kitchen and Scullery, with hot and cold water; ample Outoffices with Dairy; There is a splendid water supply. The Property is subject to the very low Judicial rent of £31. Poor Law Valuation £51 10s.

For further particulars apply to

ADAM MITCHELL & SON, SOLICITORS, PARSONSTOWN.

THIS DAY (THURSDAY),
IN THE CENTRAL AUCTION ROOMS, 9 BACHELOR'S WALK.
SELLING BY AUCTION A CHOICE COLLECTION OF

ANTIQUE AND MODERN FURNITURE,
REMOVED FROM MERRION SQUARE, CLONLIFFE ROAD, DUN LAOGHAIRE, CARLISLE TER., BRAY.

Handsome China Cabinet (Oriental), Oak Carved Hall Stand (mirrored), Mirrored Sideboard (Strahan), Walnut Bedroom Suite, large End-of-Room Panel Mirror, Brass Bed and Bedding, Brass Fire Screen, Duchesse Tables and Marble Wash Stand, six Wicker Arm Chairs, lot Tweeds, Walnut Bureau, Settee Suite, in tapestry; Bookcase and Books, Mantel Clock, Vases, Jewellery, and Plated Ware, Silver-mounted Flute, Curtains, Carpets, Rugs, Linoleum, Combination Bed, Mattresses, Hall Stand Chairs, Dinner and Tea Ware, Bags, Trunks, Drapery, Wicker Chairs, Wardrobes, Cabinets, Sideboards, Couches, Easy and Single Chairs, Dinner and Breakfast Tables, Bassinettes, Flat Van, Cycles, Utensils, Fixtures, &c.

HOUSE PROPERTY AUCTION MONDAY NEXT.
SALE AT ONE O'CLOCK. FEES—FIVE PER CENT.

P. A. WREN, AUCTIONEER, HOUSE AGENT, &c., **9 BACHELOR'S WALK.**

SALE THIS DAY AT 12 O'CLOCK.
1 ARGYLE ROAD,
HERBERT PARK.

TO-DAY (THURSDAY), 29th SEPTEMBER.

JAMES ADAM AND SONS, HAVING SOLD THE HOUSE, WILL HOLD AN AUCTION SALE OF RESIDUE OF SUPERIOR FURNITURE, OIL PAINTINGS, CHINA, OLD PLATED WARE, etc., comprising briefly:—Fine Red Boule, ormolu mounted, shaped Cabinet; Upright Piano, by Steinway; Inlaid Mahogany Settee, Mahogany and Walnut Easy and Occasional Chairs, Pair Ebony and Amboyna Cabinets, Pair Gilt Girandole Mirrors, Mahogany Pedestal Sideboard, with mirror back; Mahogany Screw Dining Table and Dumb Waiter, Pair Mahogany brass bound Plate Buckets, Set six Mahogany Dining Chairs, Sofa, Two Arm Chairs and Two Carving Chairs, all in leather; Pair Mahogany Hall Chairs and Settee, Walnut Mantel Mirror, Drawingroom and Chiming Bracket Clocks, Pair old Sheffield plated Wine Coolers, Plated Tray, Cutlery, Dinner and Painted Dessert Services, Old English Tea and Coffee Set, Decorative China and Table Glass, Oil Paintings and Water Colours, by Alfred Grey, Alex. Williams, and others; Axminster and Brussels Room and Stair Carpets, Brass Fenders and Fire Brasses, Brass and Iron Bedsteads, Spring and Hair Mattresses and Bedding. Mahogany Mirror-door Wardrobe, Mahogany Chests of Drawers, Dressing Tables, Toilet Glasses, Satin Walnut Bedroom Suite, Stained Combination Dressing Table and Presses, Kitchen Dresser, Tables and Utensils, Water Carrier, Lawn Mower, Metal Roller, Wheel Barrow, Garden Tools, Garden Seat, Extension Ladder, Greenhouse Plants, etc.

On View This Morning, 10 till 12 o'clock. Sale To-day (Thursday), 29th September, at 12 o'clock. Purchasers to pay 5 per cent. Auction Fees.

JAMES ADAM & SONS,
Auctioneers and Valuers,
17 MERRION ROW and 19 STEPHEN'S GREEN.

67 AILESBURY ROAD.
The Residence of the late
SIR STEWART WOODHOUSE, M.D.

JAMES ADAM and SONS have been instructed by Lady Woodhouse to offer for SALE BY AUCTION, at the Estate Salerooms, 17 Merrion row, on MONDAY NEXT, 3rd OCTOBER, at 1 o'clock, the above particularly
ATTRACTIVE RESIDENCE,
With Possession to Purchaser.

Semi-detached, non-basement, motor side entrance, very large and choicely stocked garden, space for tennis court, etc.

The entire, inside and outside, is in beautiful order, is fitted in the most up-to-date manner, and the plan is most pleasing. The House may be Viewed by appointment with the Auctioneers.

JAMES ADAM & SONS,
Auctioneers,
17 MERRION ROW and 19 STEPHEN'S GREEN.

IMPORTANT NOTICE.
HOLLYBROOK, BOYLE.

JAMES ADAM and SONS are instructed by the Misses ffolliott that the Auction of Contents of above, advertised to be held on the 4th and 5th October,

WILL NOT TAKE PLACE,
the Goods having been sold on valuation.

JAMES ADAM & SONS,
Auctioneers,
17 MERRION ROW, DUBLIN.

SALES BY C. J. RUSSELL,
AUCTIONEER.

LIVE STOCK SALE AT ASHBOURNE,
SATURDAY NEXT, OCTOBER 1st.
Commencing at 12 o'clock (old time) sharp.

650 HEAD,

Consisting of 2½ and 3-year-old Bullocks and Heifers, fat or in very forward condition; 1½ and 2-year-old ditto; Springers, Milch Cows, Roscommon, Galway, Cheviot, and Horney Ewes; Fat and Store Wethers and Lambs, Suffolk, Shrop., and Hamps. Rams, etc. Above entries of cattle and sheep include consignments from Messrs. Higgins, Claremorris; Brady, Athenry; Dolan, Roscommon; and a special consignment of 150 Splendid Horney Ewes from Mr. William Connor, Crossmolina.

Also will be sold Field Gates, Hurdles, Harness, and other miscellaneous articles.

GARRISTOWN LIVE STOCK SALE,
MONDAY, OCTOBER 10th.

C. J. RUSSELL,
Auctioneer and Valuer,
ASHBOURNE.

AUTUMN SHEEP SALES.
OUR SECOND SALE will be held in DUBLIN CATTLE MARKET On

TO-MORROW, SEPT. 30th, 1921.

Entries total over 2,000 Galway, Cheviot, and Horny Ewes and Lambs

JOHN P. CUFFE, LTD.,
Auctioneers, Valuers, and Live Stock Salesmen,
31 MANOR STREET, DUBLIN.
'Phone 4840. Wires—"Bullocks, Dublin."

CLEARANCE SALE.

WE are favoured with instructions from Mrs. Sutton, who is giving up the Dairy Business, to SELL BY AUCTION, at

6 CARYSFORT AVENUE,
BLACKROCK,

On MONDAY, 3rd OCTOBER, at 12 o'clock sharp, 17 Cows in full milk, Young Cattle, Horses, Pony, practically new Inside Trap (by Callow and Sons, Dublin), Milk Delivery Vans, Harness, Milk Cans, and the usual dairy utensils, etc., etc. See posters.

SMITH, GRIFFIN & CO.,
Auctioneers, Cattle Salesmen, etc.,
55 and 57 PRUSSIA STREET, DUBLIN.

SALLINS SHEEP SALE.

THIRD SALE, SATURDAY, OCTOBER 8th, When we shall offer an excellent selection of Galway, Wicklow and local Ewes, Rams, Wedders, and Store Lambs.

E. A. COONAN & SONS,
Auctioneers,
RATHCOFFEY, CLONGOWES WOOD.

JAMES H. NORTH & CO.'S SALES.
TUESDAY NEXT, 4TH OCTOBER.

No. 17 MORREHAMPTON ROAD (LEESON STREET END), best position on the road. IMMEDIATE POSSESSION. Lease for ever, subject to £8 12s. 0d. per annum. EXCEPTIONALLY WELL-BUILT HOUSE, with good gardens front and rear; good sewerage; two storeys over over-ground basement, four-storeyed Return Building; gas and water laid on. House contains 3 reception rooms, 4 family bedrooms, bathroom (with hot and cold water and lavatory basin), 2 servants' rooms, tiled kitchen, with close range and copper hot water cylinder.

Messrs. HONE and FALKINER, Solicitors, 8 Suffolk street.

37 DARTMOUTH SQUARE, LEESON PARK (DARTMOUTH VILLAS)—IMMEDIATE POSSESSION — A WELL-BUILT MODERN TWO-STOREYED HOUSE, without basement; bay windows to roof, electric light; containing porch entrance, 2 sittingrooms (one with small greenhouse opening to garden), tiled kitchen, pantry (with hot and cold water), 5 bedrooms, bathroom (with hot and cold water). Lease 500 years. Head rent £10 10s. per annum.

NOS. 40, 41, 61, 62, 63 MOUNTPLEASANT AVENUE, LOWER, RANELAGH.
TO BE SOLD SEPARATELY.

LOT 1.—No. 40 MOUNTPLEASANT AVENUE.—Held with No. 41 for 1,000 years from 1842, subject to a head rent of £9 15s. 6d. and sold subject to one moiety of said rent, equalling £4 17s. 9d. At present let to a yearly tenant at £50 per annum.

LOT 2.—No. 41 MOUNTPLEASANT AVENUE.—Held together with No. 40 for 1,000 years from 1842 and sold subject to one moiety of the rent, amounting to £4 17s. 9d. Let at present to a yearly tenant at £44 per annum.

LOT 3.—No. 61 MOUNTPLEASANT AVENUE.—Held with Nos. 62 and 63 for ever, subject to £4 8s. 0d. per annum, and sold subject to one-third of said rent, equalling 29s. 4d. Let to a monthly tenant at £21 9s. 6d. per annum.

LOT 4.—No. 62 MOUNTPLEASANT AVENUE.—Held together with Nos. 61 and 63 for ever, and sold subject to 29s. 4d. per annum. Let to a monthly tenant at £19 12s. 2d. per-annum.

LOT 5.—No. 63 MOUNTPLEASANT AVENUE.—Held together with Nos. 61 and 62 for ever and sold subject to 29s. 4d. per annum. Let to a monthly tenant at £22 7s. 4d. per annum.

S. and R. C. WALKER and SONS, Solicitors having Carriage of Sale, 86 Merrion Square.

JAMES H. NORTH & CO.,
AUCTIONEERS, 110 GRAFTON STREET, DUBLIN.

ON VIEW THIS DAY.
AUCTION OF SUPERIOR
HOUSEHOLD FURNITURE, PIANOFORTES, &c.
AT THE OLD-ESTABLISHED AUCTION ROOMS,
25 BACHELOR'S WALK,
TO-MORROW (FRIDAY), AT 12.30 PROMPT,

Principally comprising: VERY FINE SHERATON CABINET, WITH LOFTY GLASS BACK, and OCTAGON TABLE TO MATCH; SUPERIOR THREE-PIECE CHESTERFIELD SUITE, IN SILK TAPESTRY; 6ft. 6in. Mahogany Glass-back Enclosed Bow-fronted Sideboard, SHERATON BRASS-RAIL SIDEBOARD, SIX ANTIQUE SHERATON CHAIRS; Solid Rosewood China Cabinet, with glass back; 6ft. Walnut lofty Glass-back Sideboard, Mahogany Inlaid Display Cabinet, Sheraton Bookcase; SEVEN-PIECE DRAWINGROOM SETTEE SUITE; Set of 8 Diningroom Chairs (6 and 2 Carvers), in haircloth; Marble Pedestal; several Sets of Mahogany Chairs, in leather; Seven-piece Mahogany Diningroom Suite, in leather; Nine-piece Walnut Diningroom Suite, in leather; Mahogany Hall Table; WALNUT HALL STAND and 2 CHAIRS EN SUITE; Mahogany and Walnut Overmantels; Seven-piece Mahogany Dining Suite, in tapestry; Occasional Tables and Chairs; Three-piece Chesterfield Set, with loose cushions; MAGNIFICENT 8ft. SOLID MAHOGANY WARDROBE; Nine-piece Mahogany Diningroom Suite, in velvet; Oak Marble-top Round Table; two 12ft. Sets of Mahogany Screw-expanding Dining Tables, 8ft. do.; four Chippendale Chairs, in tapestry; Seven-piece Diningroom Suite, in saddlebags; Brass Fenders, Copper Coal Buckets, Mahogany Inlaid Sideboard; Nine-piece Walnut Diningroom Suite, in leather; Mahogany and Walnut Oval Tables, Dinner and Tea Services, Glass and Plated Ware, Gramophones; two Divan Chairs, in tapestry; Seven-piece Drawingroom Suite, in silk tapestry; Typewriter; Wardrobes, Chests of Drawers, Whatnots; Kitchen Tables, Chairs, &c.; three Brussels Carpets, Axminster Carpet, Rugs, Linoleum, &c.

THE BEDROOM FURNITURE includes: Several fine Mahogany Glass-door Wardrobes, Duchess Pairs, Washstands and Dressing Tables, Bedroom Suites (various sizes), in Mahogany, Walnut, Oak, and White Enamel; Blankets, Sheets, Quilts, &c., &c.

AUCTION COMMENCES 12.30. SUPERIOR FURNITURE, 2.30. PIANOFORTES, 3 O'CLOCK.

MR. J. J. TORMEY begs to announce that he only charges Five per cent. to Vendors for having their Furniture, Pianofortes, &c., disposed of to the best advantage in the old-established, most spacious, and best-lighted Auction Rooms in Dublin. Owners paid day after Sale.

J. J. TORMEY, AUCTIONEER & VALUER,
25 BACHELOR'S WALK.

DOCKRELL LIMITED.
PROPERTY AUCTION THIS DAY, AT 1.15 O'CLOCK.
AT OUR PROPERTY SALEROOMS, STH. GT. GEORGE'S ST, DUBLIN

1 COMO TERRACE, HOWTH ROAD, CLONTARF.
WE HAVE DISPOSED OF THIS HOUSE BY PRIVATE TREATY. It is therefore withdrawn from the Auction

48 CHERRYFIELD AVENUE.
A MOST COMPACT NON-BASEMENT MODERN HOUSE, the back of the house facing open country. In perfect order throughout, having been recently decorated. IMMEDIATE POSSESSION. Held for a term of 999 years. Head Rent £4 10s. 0d. P.L.V. £18.

DAVID DUNNE, Solicitor, 25 Stephen's Green.

92 ST. LAWRENCE ROAD, CLONTARF.
A VERY WELL-BUILT SEMI-DETACHED HOUSE, NON-BASEMENT. Large garden; 2 reception rooms (with folding doors), 5 bedrooms, servant's room, hot bath, tiled kitchen, 2 w.c.'s. IMMEDIATE POSSESSION. Head Rent £5. Lease 999 years. Valuation £27.

PETER SEALES, Esq., Solicitor, College Green.

DOCKRELL LIMITED,
AUCTIONEERS AND VALUERS,
SOUTH GREAT GEORGE'S STREET, DUBLIN.

FORTHCOMING AUCTIONS
BY
McKEOWN, MacKEOGH & CO.,
Auctioneers and Valuers, etc.

IMPORTANT SALE
OF EXCELLENT FARMS, HORSES, CATTLE, FARMING IMPLEMENTS AND PRODUCE, etc.,
MIDDLETON AND STOCKHOLE, SANTRY, CO. DUBLIN.

WE have been favoured with instructions from the Executors of the late F. Wilson, Esq., to SELL BY PUBLIC AUCTION, on the Premises, as above, on WEDNESDAY, 12th OCTOBER, 1921, at 12 o'clock sharp, all the interest in the Two excellent Farms, situated at Middleton and Stockhole, Santry, Co. Dublin.

LOT 1.—Situated at Middleton, and containing 146a. 1r. 11p., is subject to the nominal rent of £180 per annum for a term of 1,000 years. P.L.V., £257.

There is a splendid Two-storey Residence on the property, containing entrance hall, drawingroom opening into conservatory, diningroom, breakfast room, 2 pantries, kitchen with close range, scullery (h. and c.), 4 bedrooms, bath (h. and c.), w.c., dairy, coal house, etc. There is a good fruit and vegetable garden, with vinery and fruit house attached.

The Out-offices, which are very extensive, comprise stabling for 10 horses, including 2 loose boxes; byres to accommodate 52 cattle, potato stores, piggeries, large coach, calf, poultry, and boiler houses; extensive hay shed (capacity, 350 tons), granary, machinery house, equipped with 7 h.p. Hornsby engine, which works a Bamford mill, cake crusher, and pulper. The engine is also utilised for pumping water into tanks for domestic purposes. There is also a neat gate lodge containing 3 apartments, and two substantial workmen's cottages containing 3 and 4 apartments, respectively, on the holding. The Farm which is under Tillage and Grazing, is at present in a very high state of cultivation, and the produce raised on these lands by the late owner commanded the highest prices obtaining in the Metropolitan markets. The lands are of a deep clay loam character, and are suitably divided into average-sized divisions, which are easy of access. Being so conveniently situated, only 4 miles from the Dublin Markets, this property should prove a desirable investment.

LOT 2.—Situated at Stockhole, and containing 126a. 1r. 10p., is subject to the yearly rent of £193 11/6 per annum for a term of 500 years. P.L.V., £181 15/-. The Dwelling-house contains 2 reception and 5 bedrooms, kitchen, etc. The Out-offices comprise stabling for 4 horses, cattle shed, etc. There is a workman's cottage containing 3 apartments in the farmyard. The lands are of the very best finishing and fattening qualities, and are all under grass at present. They are divided into average-sized divisions, which are well fenced, and have an abundant water supply.

The Sale of this property offers a unique opportunity to anyone engaged in the Grazing or Dairying business of acquiring a first-class Farm, within easy reach of the Metropolis.

Immediately after the disposal of the above Holdings, we will OFFER FOR SALE, HORSES, CATTLE, FARMING IMPLEMENTS, AGRICULTURAL PRODUCE, including 6 Acres of magnificent Crop of Potatoes, in drill; 4 Acres of very heavy crop of Mangolds and Turnips, Hay, Straw, etc., etc.

M. CARTAN O'MEARA, Esq., Solicitor, 44 Kildare street, Dublin. 'Phone 368.

McKEOWN, MacKEOGH & CO.,
Auctioneers and Valuers, Live Stock Salesmen, and Factors,
4 HAYMARKET, DUBLIN.
'Phone 3. Telegraphic Address—"Factors, Dublin."

MACHINERY, CONTINUED (FROM PAGE 9).

FOR Sale, Rails, suitable for girders, uprights for hay sheds, etc., cut any lengths.—McGowan Bros., Store st., Dublin. 26 13

FOR Sale, Petter's 20 horse brake Oil Engine; also 17 Foot Rack Saw Bench; both perfect order.—Barry, Ballyvonare, Buttevant. A

FOR Sale, Cochran Patent Multitubular Boiler, 14' 0" x 6' 6", 150 lbs. w.p., as new. Apply Southern Engineering Co., Maylor st., Cork. X

HAY Bailing Wire, No. 14 Gauge, cut into 9ft. lengths and looped at one end; for immediate delivery.—Armstrongs and Main, Ltd., 11 Leinster st., Dublin. A

NATIONAL 44 h.p. Engine and Suction Plant, by Public Auction, at Beechfield Mills, Abbeyleix, on Saturday, 8th October, 1921, at 12 o'clock.—Gage and Jessop, Maryborough. X

OIL Engines, Grinding Mills, Farm Boilers, and all Food Preparing Machinery.—The Dairy Engineering Co. of Ireland, Ltd., 21/22 Bachelor's Walk, Dublin. T

PLOUGH Fittings—Large Stocks for all makes of Ploughs.—The Dairy Engineering Co. of Ireland, Ltd., 21/22 Bachelor's Walk, Dublin. T

RANSOME'S Potato Diggers, Horse and Balance Ploughs, supplied from stock; also Plough Fittings.—Armstrongs and Main, Ltd., 11 Leinster st., Dublin. A

REPAIRS to Lawn and Meadow Mowers; Reapers and Binders in Stock; Wearing Parts for all makes of Ploughs.—Wilson and Co., Smithfield, Dublin. X

THRESHERS and Winnowers from Stock.—The Dairy Engineering Co. of Ireland, Ltd., 21/22 Bachelor's Walk, Dublin. T

TRUSSER Twine can now be delivered promptly; order early as supply is limited.—Armstrongs and Main, Ltd., 11 Leinster st., Dublin. A

WANTED, Cornish or Lancashire Boiler, about 27' long, for a 100lbs. working pressure.—Doherty, 41 Lower Gardiner st., Dublin.

WANTED, a small Cochran Multitubular Boiler, size about 8' 0" x 4' 0", good for 100 lbs. steam pressure. Apply Southern Engineering Co., Maylor st., Cork. X

3½ K.W. Direct Coupled Petrol Paraffin Electric Lighting Set, Dynamo, D.C., 110 volts; in new condition; will sell cheap.—F. W. Parkes and Co., 65 Dame st., Dublin. B

16 H.P. Vertical Engine, by Marshall, of Gainsborough, in perfect order. Apply T. P. and R. Goodbody, Greenville, Dublin. E

SPORTS AND PASTIMES.

ANGLING—Rods, Reels, Flies, etc.; list free.—Garnett, Fishing Tackle Manufacturer, Crampton Court, Dublin. T

ALL Fishing Sundries, Mackerel Spinners; Golf; Footballs; Tennis; Bags, Trunks, Suit Cases.—William A. Moore, 7 Aston's quay, Dublin. X

NETS for Rabbits, Hares, Plover, Snaring Wire and Snares.—Garnett, Crampton Court, Dublin. T

RABBIT Nets, Hare Nets, Snaring Wire, Snares, Ferreting Sundries all kinds; lists free.—Keegan, Gunmaker, Inns quay, Dublin. T

YACHTS, BOATS, ETC.

CANAL Barge—Wanted, one Iron or Steel Motor Barge, also one horse driven Barge, suitable for carrying timber; both must be in first rate order and price reasonable; for use on Grand Canal system.—"Z 2680, Barge," this office. D

AUCTIONS
BY
PATRICK O'CONNOR & SON.

TO-MORROW (FRIDAY), 30th SEPTEMBER.
BALLYBANE, CLONDALKIN—For Mr. J. Doran—Auction of 20 Large Cocks Old Meadow Hay. Sale 12.30 o'clock.

AFTERGRASS.
SEVERAL LOTS SPLENDID AFTERGRASS TO LET, convenient to city. Particulars on application.

HAY IN RICK.
50 TONS CHOICEST 1st CROP HAY FOR SALE, South side of City—To be sold privately.

FARMS, ETC., FOR SALE.
CLONEE, CO. DUBLIN—75 Statute Acres, with neat compact residence, hay barn, and out-offices. Judicial Tenancy; Rent, £60. Valuation, £66 10/-.
DUBLIN CITY—Commodious Dairy Yard, with tyings for 48 cattle, stabling, hay shed. Convenient to shipping. To be Let or Sold.
DUBLIN CITY—Profit Rent of £65 14/11 payable out of Residential Properties, Rathmines Urban District.
LEIXLIP—105 Irish Acres excellent Land, subject to 29/- per acre; 17 acres under mixed tillage.
BATTERSTOWN—106 Irish Acres, all in grass, L.P. Annuity, £55.
TALLAGHT—90 Acres, with splendid Residence, subject to £69 per annum. 4½ miles from Terenure.
CO. MEATH—Profit Rent of £92 18/4 payable out of 313 Acres prime Co. Meath land.

PATRICK O'CONNOR & SON,
Auctioneers, Valuers,
Cattle, Sheep and Wool Salesmen,
49 QUEEN STREET, DUBLIN.

YACHTS, BOATS, ETC. (CONTINUED).

HALF Decked 18 ft. carvel built C.B., Yacht for Sale; sails and gear complete. Apply Saul, Edward Yacht Club, Kingstown. D

GARDEN, FARM, BEES, ETC.

ALL Owners of Gardens to ensure best results should sow Drummond's Vegetable and Flower Seeds; awarded over 1,000 First Prizes since 1900.—W. Drummond and Sons, 57 and 58 Dawson street. T

ASPIDISTRAS, Palms, Ferns, Junipers—Beautiful plants for table now on show.—McKenzie's, Great Brunswick st. T

BULBS for Early Flowering—Freesias, 1/-; Hyacinths, 1/9, 2/6, 3/6, 4/6; Narcissus, 1/4, 1/9, 2/3; Tulips, 1/6, 1/9 per dozen. Plant early for best results. Lists free.—Thomas McKenzie and Sons, Ltd., Great Brunswick st., Dublin. T

CABBAGE Plants from superior strains of Seed, delicious Early White Cabbage, Ellam's Early and Late York, Borecole, Savoy, 1/6 100 (post free 1/-) 12/6 1,000, rail 2/6.—Ramsay, Ballsbridge. X

CINERARIAS and Primulas, magnificent strain, large flowering, and Stellata, strong plants, 5/- dozen free.—Ramsay, Ballsbridge. X

CABBAGE Plants—Ellam's Early and Early London Cauliflower, 1/6 per 100.—Glenone, Drumcondra Park. D

FOR Sale, 15 Apple Trees and 3 Tons Granite Stone. Apply 13 Grangegorman. D

FOR Sale, Apples and Pears, large 1/6 dozen, small 1/-.—17 Belgrave square, Rathmines.

MIXED Daffodils, good kinds, 3/- a 100; Poeticus, 3/6.—Briscoe, Curristown, Killucan.

OATS, Winter Black, splendid sample; also Wheat, home and imported; Vetches, Rye, Rape, and other Catch Crops now on offer. Quotations, samples, and all other information on application.—McKenzie's, Seedsmen, Dublin.

POWER'S POPULAR DAFFODILS for Early Planting—50 Bulbs in 10 varieties, post free for 8/-; 100 Bulbs (10 varieties), 15/-; King Alfred, grandest of all Daffodils, per dozen, 4/6. Complete Illustrated List free on request.

W. M. POWER AND CO.,
WATERFORD,
SEEDMERCHANTS AND NURSERYMEN. 12 28

POTATOES (no profiteering), best Table, 9/- per cwt., delivered.—Carroll, 128 Upper Dorset st. A

POTTING Mould, finest quality, specially prepared, 2/- bushel, 2 bushels 3/6, delivered.—Ramsay, Ballsbridge. X

PELARGONIUMS, choice Regal and Show varieties to name, strong plants, 6/- dozen, post free 9d.—Ramsay, Ballsbridge. X

STRAWBERRY Plants, strong one year old, to fruit next summer, Royal Sovereign and other leading varieties, 12/- 100, post free 1/6; Rooted Runners, 7/- 100, free, with illustrated cultural instructions.—Ramsay, Ballsbridge. X

WANTED, Garden Frame and Bathchair. Apply 9 Reese's Hotel, Kingstown. E

WANTED, 2 Barrels of good Wheat; state price.—Mrs. Edgeworth, Chesbury, Booterstown.

POULTRY, CAGE BIRDS, DAIRY, FISH, ETC.

ATCHAL, a preparation indispensable to users of Incubators; Atchal is a preparation for coating the interior and exterior of Incubators; before using your Incubator again give it a coating of Atchal; you will be agreeably surprised. Atchal supplies that pure moist air most essential to successful incubation; before long one hears the poultry wail ten or more dead chicks in shell. Try Atchal, 2/8 per bottle, post free.—Woodbams and Etheridge, 75 Townsend street, Dublin. E

AFRICAN Grey Parrots, red tails, finger tame, Amazons, lovely talkers; grand Singing Foreign Birds, Canaries, Cages, Bird Lime.—Keegan, Ormond quay.

FOR Sale, 16 two year old Hens, 5/- each; also March hatched Cockerels, Pure White Leghorns, and R.I.R., 10/- each; seen at any time.—Mrs. Best, Danesfield, Donnybrook, off Ailesbury road.

FOR Sale, pure bred White Wyandotte Cockerels (Strong's 311 egg strain), April hatched, 15/- each, Robinson, Grange, Ballyowley, Tyrone. D

FOR Sale, Cockerels and Pullets, 12/6 and 15/6; year-olds, 8/6 and 12/6 each; all pedigree laying stock.—Marshall, Keadybeg, Whitecross, Armagh. X

FOR Sale, one Minorca, three Andalusian Cocks, one year; also Houdan, Minorca, Hamburg, and Leghorn Cockerels, 7/6 each.—Graham, Kildare. X

HOUDAN, Minorca, Leghorn Cockerels for Sale; good strain. Apply 3 De Vesci terrace, Kingstown. D

LIGHT Sussex Cockerels for Sale, Gordon Grey's strain, prize winners in Utility classes (open); moderate prices.—Land Steward, Mills, Bagenalstown. D

MILK Separators, Churns, Milk Cans, and all Dairy Utensils; large stocks.—The Dairy Engineering Co. of Ireland, Ltd., 21/22 Bachelor's Walk, Dublin. T

MARCH Cockerels, W. Wyandotte, Houdan, Barred Rock, leading strains, 12/6 each, free; also April Pullets and Cockerels.—Stanley, Kilmacthomas, Waterford. D

POULTRY—Fish Meal, best quality White Standard, 35/-; Molassine Laying Meal, 4/-; Meat Meal, 3/6; Oyster shell, 3/-; Grit, 1/3 per stone; special prices for 1 cwt. and upwards.—Thos. McKenzie and Sons, Ltd., Great Brunswick st., Dublin. 12 17

PURE Bred White Runner Drakes for Sale, 7/6 each; carriage extra.—Satchwell, Craggs, Roscommon. D

POULTRY Houses. Apply for lists, Geo. Parry and Co., Ltd., Camden row, Dublin. X

POULTRY, ETC., CONTINUED.

PURE bred Anconas, hatched 1920, grand layers, 7/- each.—Law, Ardbraccan, Navan. E

PURE A.B. Turkey Cock and Hen, 1920, for Sale, £5 10/-; splendid stock birds.—Rountree, Delvin. E

WANTED, April, 1921, White Leghorn Pullets, pure bred and good strain essential.—"Z 2804, Poultry," this office. D

WHITE Leghorns, 1919-1920, grand strain, splendid stock birds, laying, 6/-; four, £1.—Hunt, Ballymurphy, Mallow. E

WANTED, pure bred Aylesbury Ducks, Buy, or Exchange Drake.—Mrs. Pratt, Rossorry Rectory, Enniskillen. E

WHITE Runner Drakes, strain Strong-Taylor, April hatched, 10/- each.—Harman, Crossdrum, Oldcastle. D

12 MARCH Pullets, mixed breeds, 60/-; six Rhode Island Pullets, March, 50/-; five Runner Ducks, unrelated Drake, year old, ducks point of laying, 35/-, delivered.—Perrott, Avoca.

311 EGG strain White Runner Drakes from trapnested layers, 21/- each; Fawn and White Runner Drakes from 256 egg Ducks, sire's dam's record 312 eggs; 21/- each, all carriage paid.—Mrs. Strong, Moate, Kells, Meath. D

676 RATHMINES, 'Phone—Grain 17/6 stone, Oats 16/6, Wheat 20/-, Fattening Meal 19/-, Grit and Shell 12/6, Limestone 10/6, Albumen Meal 23/-.—Ranelagh Mills, Ranelagh. F

FURNITURE.

AT Highest Value—James Hill and Son, Bachelor's Walk, Purchase Furniture, Pianos, Antiques. T

BOOKCASE Wanted, also Shelving and Plain Wardrobe or Press.—R 875, this office. D

CHINA Cabinet, two Divan Easy Chairs and Carpet Wanted.—R 863, this office. D

FOR Sale, lovely mirror backed Walnut Sideboard, large round Mahogany Table, Sofa.—19 Oakley road, Ranelagh. D

GENTLEMAN, furnishing, would Buy Sideboard, Chairs, Table and Wardrobe. Reply R 881, this office. D

LAWLOR Briscoe will Buy or Sell your Surplus Furniture. Auction every Thursday.—Ormond quay. T

MAGNIFICENT, large, Mirrored Back Sideboard, for Sale.—Bennett, 3 Clanbrassil st. D

STAIR Carpets, Linoleum, Curtains, etc., for Sale. Apply 67 Lower Leeson st., after 6 p.m. E

WANTED, Drawingroom Axminster Carpet, 20 x 16 (or larger).—R 1006, this office. D

WANTED, complete or part Furnishings for six roomed house.—R 832, this office. E

WARDROBE or cheap Bedroom Suite Wanted, also Dining Table and Chairs.—R 821, this office. X

MUSIC, PIANOS, ETC.

ERARD Drawingroom Grand, £75; fine German Cottage Piano, £80; great bargains.—John Wakefield, 40 Upper Sackville st. B

GRAMOPHONE Records Exchanged, 4d. each.—"Gramophone Stores," Johnston's Court, Grafton st., Dublin. T

GRAMOPHONE—Magnificent Drawingroom Cabinet, 4ft. high £30 model, big motor, 12 inch table, play four records one winding, lovely tone, Record Cupboard; nearly new; accept 12 guineas.—"Z 2872, Gramophone," this office. A

PRIVATE Person having Piano for Sale, write Secretary, Little Theatre, Sackville st. B

DRESS AND COSTUME.

ABOUT Clothes—Mrs. Higgins, 1 Aston's quay; highest prices Ladies', Gents', Children's Left Off Clothes, Jewellery, Artificial Teeth; country parcels received. T

ABOUT Clothes—Mrs. Cusack, 65 Aungier st., gives highest prices for Left Off Clothes, Furniture, etc.; distance no objection. T

ABOUT Clothes—Highest prices for Ladies', Gents', Children's Left Off Clothing, Furniture; distance no objection.—Mrs. White, 15 Aungier st. T

ABOUT Clothes—Highest prices for Left Off Clothing, Furniture, Bedding, etc.; distance no objection.—Mrs. Curry, 6 Chatham st. and 42 Aungier st. T

ABOUT Clothes—Highest cash prices paid for all Left Off Clothes, all kinds Jewellery, Silver Plate, False Teeth, Pictures, China, Glass, Furniture, etc.; postcard immediate attention; distance no objection. Telephone—435, Rathmines. Note only address: Wellington House, 35 Wellington quay. T

ALWAYS Highest Prices given for Ladies' and Gentlemen's Left Off Clothing; established 1850.—Mrs. Mann, 9 William street, South, Belfast. X

BROWN Musquash Coat for Sale, fine quality, large bear collar, three-quarter length, perfect condition, £10.—R 778, this office. E

BROWN Silk Dress, embroidered in blue, almost new; bargain, take £4; other Dresses, also Girl's, aged 14; no dealers.—915, Irish Times Branch Office, Ranelagh.

BARGAIN, £7 10/-, Gent's Brown Tweed Lounge Suit, new condition, 5ft. 8in., slender.—"Z 2937, Suit," this office. D

BLACK Satin Afternoon Frock, Beads, and Fur, £1; suit straight person.—R 993, this office. D

DRESS Suit, good condition, 5ft. 9in., slight; also large sized, good condition.—R 408, Irish Times Branch Office, Kingstown. E

FOR Sale, Harris Tweed Tailormade Costume, cost 14 guineas, sell 8, scarcely worn, large size, fawn saxe; also large dark grey Motor Coat, 12 guineas, never worn.—R 828, this office. E

FOR Sale, two pairs Riding Boots, sizes 5 and 3; good condition.—"Z 2925, Boots," this office. E

KNITTING Wools for Jumpers, Heather Mixtures for Socks, machine or hand knitting, 5/11 to 9/11 lb. Art Knitting Silk, 18/- lb.; shade cards free.—Newell, 174 Salt street, Bradford. X

LADY Wants Black or Grey Cape; good condition, cheap.—R 996, this office. D

LADY Selling Navy, Grey, Heather Costumes, Evening Dresses, and House Frocks, Jumpers, Winter Coat, Furs.—R 1009, this office. D

MANUFACTURER reducing stocks at less than half cost—All Wool Black and Indigo Blue good quality Serge, heavy weight, Men's Wear. On receipt of £2 8/9 will send at once Suit Length, 3¼ yards, carriage paid.—Charles Johnson, Paisley, Leeds. E

MUSQUASH Coat, black fur collar, small Lady's; also Black Wolf Stole, Gentleman's Grey Suit; perfect order; bargains.—R 979, this office. D

MUSQUASH Tie and Muff for Sale, excellent condition, £4 10/-; Ermine Muff, as new, £4 4/-; three-quarter length Leather Undercoat, medium figure, £2 10/-.—R 943, this office. D

MRS. Vincent, High Class Dress Agency, 205 Great Brunswick st., Buys, Sells all descriptions Ladies' Clothing; anything Sold on Commission; parcels attended to immediately. X

NAVY Serge, as worn in H.M. Navy; patterns free.—J. Cocknell, Portsmouth. X

SALE, Boots, Shoes, size 4; cheap; Costumes, Hats, Blouses.—R 1058, this office. D

SEAL Coney Coat for Sale, £6; excellent condition.—R 1028, this office. D

WANTED, Lady's Riding Boots, about size 6; good condition.—R 984, this office. D

HORSES, HARNESS, ETC.

AT T. J. Callaghan and Co.'s, Ltd., 13-15 Dame st., Dublin—Best value in reliable Harness, all sizes. T

FOR Sale, Side Saddle (Mayhew), perfect condition. Apply "Z 2913, Saddle," this office. E

GOOD, reliable Cob, Gelding, £35; Tub Inside Car, £32; New Harness, £11; bargains; or lot £65.—56 Lower Beechwood avenue, Ranelagh.

HARNESS, FOR HORSE, COB and PONY. GIG AND CART HARNESS. T. SMITH AND SONS, 93 MARLBOROUGH STREET.

HARNESS, all classes.—T. Smith and Son, Saddlers, 93 Marlborough st., Dublin. E

HOUSES AND LANDS.

DOCKRELL LIMITED,
AUCTIONEERS AND VALUERS,
38 & 39 STH. GT. GEORGE'S ST.

Killiney, ½ acre—Pretty Semi-detached MODERN RESIDENCE, near sea and station, FOR SALE, with possession; only subject to £9 per annum. Lease 450 years. Drawingroom, diningroom, 5 bedrooms, two maids' rooms, tiled kitchen, hot bath, 3 w.c.'s; nice garden, stabling, etc. Apply to Dockrell Limited, South Great George's street.

Lansdowne Road—Very well built MODERN HOUSE FOR SALE, at reduced price, with possession; 3 reception, 4 bedrooms, 2 maids' rooms, hot bath; garden front and rear, side and rear entrance, etc. Apply to Dockrell Limited, South Great George's street.

Fitzwilliam Terrace, Dartry Road—PALMERSTON PARK—One of these well-built Non-basement Modern Houses for Sale, with early possession. Price, £1,260. Apply Dockrell Limited, South Great George's street.

Morehampton Road—ATTRACTIVE MODERN HOUSE FOR SALE, with Possession; non-basement; electric light; 3 reception, 4 bedrooms, maid's room, dressingroom, hot bath; garden, etc. Ground rent only £5. Apply Dockrell Limited, South Great George's street.

Co. Dublin—Five minutes from tram and train—FARM OF 84 ACRES—Small modern Gentleman's Residence, and splendid Farm of 84 statute acres for Sale at reduced price. Head rent, tested to Irish Land Commission, £78. Valuation, £112. Two reception, four bedrooms, servant's room, hot bath, stabling, out-offices; telephone. Land excellent quality, well fenced and watered; will fatten heavy cattle.—Dockrell Limited, Auctioneers, South Great George's street.

DOCKRELL LIMITED,
38 & 39 STH. GT. GEORGE'S ST.

CARRICKMINES—RESIDENCE, WITH TWO ACRES, held for ever, free of rent. Contains 2 sittingrooms, 6 bedrooms, bathroom, etc., and has motor house and garden; low taxes. Adjoining tennis club, and close to golf. Apply James H. North and Co., 110 Grafton street.

SHANKILL—Good Residence, on about 6 Statute acres; lease 500 years, rent £110; Interest in Lease to be Sold; 3 reception rooms, 6 bedrooms, usual domestic indoor and outdoor accommodation, including out-offices and good gate lodge. Vacant possession 1st November. To be seen by appointment with the Agents, JAMES ADAM and SONS, 17 Merrion row.

HORSES, ETC., CONTINUED.

NEW Team Traces, very strong, 10/9; Plough Traces, 6/11; Waggon Ropes, 4/11; Cart Ropes, 3/3; Plough Cords, 2/11; Stable Chains, 1/3; Web Girths, 2/9; Canvas Nose Bags, 1/11; Secondhand Leather Driving Reins, 5/11; Headstalls, 3/11; Extra Strong Breeching Straps, 2/9; Rubber Sheets, 6 feet x 5, 4/6; New Hames Straps, Brass Buckles, 2/3; New Brown Canvas Waterproof Sheets, Brass Eyelets and Ropes, 13 feet x 10, suitable for waggons, tractors, and machinery, 38/6; Leather Plough Back Bands, 5/6; all carriage paid.—Tom Pearson, Horwich. 12 21

TO Horse Feeders—You can have your own Oats or Barley Crushed at Goodbody Brothers' Mills, 23 and 24 Thomas st., Dublin. X

VERY stylish Turnout: Bay Pony, 13 hands, used to all traffic, and Inside Car, by Sanderson. Can be seen at 1 Grantham place any day between 12 and 2, or by appointment. D

WANTED, small Pony and Trap, or Donkey would do; cheap.—R 695, this office. E

VEHICLES.

ALESBURY TRAPS.
NOTED GOLD MEDAL TUB, TONNEAU, ALL WEATHER, AND HOODED CARS. SEVERAL CHEAP SECONDHAND CARS. Catalogues from ALESBURY BROS., EDENDERRY, KING'S CO. Showrooms: 3 LINCOLN PLACE, Westland Row, Dublin.

A NEW Inside Traps for Sale, all sizes; Rubber Tyring a speciality.—Sanderson and Sons, 34 Lower Dominick st., Dublin. D

BIG Reduction in the price of Tonneau Inside Cars.—Slye, Cabbot lane. D

DOYLE and Sons, Queen st., Haymarket—Tonneau Cars, all sizes; latest improvements. D

FOR Sale, good, strong Van, fit 15-16 hands, cheap. Apply E. F. Harris, Auctioneer, Delgany. E

FOR Sale, the Under Carriage of two (4 wheel) Road Tank Oil Wagons; suitable for converting into lorries or various other purposes. Can be seen any time at British Petroleum Company's Premises, 10/12 East road, Dublin. D

GIG, rubber tyres, perfect, lamps, fit 14 to 16.—Godkin, Saddlers, Kingstown. E

RUBBER Tyres, all sizes, fitted at short notice.—The City Wheel Works, Ltd., Great Brunswick st. T

RUBBER Tyres, any pattern, fitted to wheels day of arrival; best rubber; New Rubber Tyred Wheels, cheap.—Cuddy, Curragh Camp. 31 22

TWO Spring Carts to be Sold, in perfect order.—R 975, this office. D

WATER Carrying Cart Wanted; state price and where seen, or hirage charge.—James Beckett, Builder, Ringsend, Dublin. E

CATTLE, LIVE STOCK.

A GOOD breed of York Sows for Sale, also two young Boars, £5 to £7 each; Co. Wicklow.—"Z 2797, Pigs," this office. D

FERRETS, 12/- to 20/-, carriage 1/6; Green Nets, 1/-.—Henry, Moy, Tyrone. X

IRISH Pedigree Cattle Sales—A Plea for the Development of Home Markets—See Special Article in Farm Page of "Weekly Irish Times." On Sale To-day.

KERRY Cow, calving next week.—Kenny, Palmerston, Rochestown avenue, Dun Laoghaire. D

DOGS.

COURSING—WICKLOW CLUB MEETING, 13th October. Four Stakes. New enclosed ground. Get your dogs ready at once. Entry forms on application, Hon. Sec., Wicklow.

FOR Sale, Red Setter Dog, thoroughly trained in all game, steady to shot and wing, will give any trial. Apply "Z 2916, Dog," this office. D

IRISH Terrier, powerful young dog, great ratter and watch; also Puppies, trained Collie; cheap.—27 Aughrim st. E

PEDIGREE Dog and Bitch Pups, Labrador Retriever, £4 4/- each.—Allison, Dunmoe Lodge, Navan. E

PEKINGESE Puppies and Adults for Sale, splendid specimens, champion bred, great pets; cheap.—1 Dolphin terrace, South Circular road.

SPLENDID West Highland Bitch Puppies. Apply 12 Leinster road, Rathmines. D

WANTED, a Sealyham Dog Pup; state price and particulars.—"Z 2908, Pup," this office. E

TUITIONS AND SCHOLARSHIPS.

ALL Professional and University Prelims, Oral and Correspondence. Success lists free.—McGUIRE'S COLLEGE, Sackville st., Dublin. T

ALL Modern Languages are Taught at the Berlitz School, 4 Grafton st. 12 29

"A MAD Marriage."—New Irish Serial Story, by Katharine Tynan, begins To-day in the "Weekly Irish Times." Price Twopence. F

ARMSTEDT Ray, B.A., F.S.C., Grinds for Preliminaries, Matriculations, also Chemistry, Physics, for Prelims, Scientific and First Professionals, Pharmaceutical Exams., all subjects. Classes, Private, or Correspondence.—34 South Frederick st., Dublin. X

CLASSES for University and Professional Preliminary Examinations.—W. St. George Breasey, 9 Molesworth street, Dublin. T

CIVIL Service Appointments—New Regulations are detailed in the Students' Page of the "Weekly Irish Times." On Sale To-day. Price Twopence. F

CELLO—Lady 'Cellist wishes Mutual Practice, or would Join Orchestra.—R 860, this office. F

DANCING—Beginners' Classes nightly; Lessons any time.—Prof. Mrs. Graham, 35 North George's st. D

DRAMATIC and Elocution Classes now forming. For particulars apply Miss Huggard, 13 Pembroke road, Dublin. E

ENTRANCE and Arts Course, Trinity College.—Henry French, M.A., 5 Dartmouth square. D

ETRANGERE, nouvellement arrivée, cherche Leçons Français, Italien, Allemand.—17 Tivoli, North, Kingstown.

FOR French, German, Spanish, Italian, Portuguese, etc.—Berlitz School, 4 Grafton st. X

GIRL, over 14, Wanted for Mixed Protestant National School, South Dublin; special subjects taught.—R 1022, this office. D

GOVERNESS (Protestant) disengaged; needlewoman, housekeep; testimonials; or go Secretary.—"Z 2941, Governess," this office. E

LADY Graduate, B.Sc., seeks appointment; mathematics, physics, and chemistry.—482, Irish Times Branch Office, Cork. E

SHORTHAND, Typewriting, Bookkeeping, etc.—Metropolitan College (Gillespie's), 100 Lower Mount st. 'Phone, 3055. T

SUCCESSFUL Salesmen and Saleswomen are among the highest paid in the Commercial World. By becoming a pupil of Mr. Thomas Russell, F.I.S.A.C., you can learn this business at little cost in your spare time. At the end of the Course Mr. Russell will help you to obtain a position. Apply at once to Local Representative, Dept. A, 1 Butterfield avenue, Rathfarnham.

YOUNG Lady, fully qualified, holding Pitman's Shorthand Teacher's Diploma, is open to an engagement for Evening Classes.—R 826, this office. F

GOVERNESSES AND TUTORS WANTED.

AGENT FOR GOVERNESSES AND SCHOOLS.—Miss Bellingham Todd, 5 Grafton st., Dublin, Advises Parents and Managers. Interviews arranged. T

A YOUNG Protestant Nursery Governess Wanted daily, afternoons, 2 boys.—R O 256, Irish Times Branch Office, Rathmines.

GOVERNESS, French, or one who has acquired French abroad, R.C., for boy of 8; country; usual subjects, music, drawing, needlewoman, light duties in house. Apply, copies testimonials and salary, "Z 2819, Governess," this office.

IMMEDIATELY—Junior Assistant Mistress, Clonliffe N.S., Dublin; Methodist preferred. Apply Rev. G. Colme, 104 Botanic road, Dublin. D

TUTOR Wanted for boy under 17 years (very backward), as Resident Pupil; references, terms.—"Z 2895, Tutor," this office. E

WANTED immediately, thoroughly reliable Nursery Governess or Mother's Help, Protestant, domesticated, fond of children, needlewoman.—R 906, this office. D

WANTED, experienced Music Teacher at pupil's residence, 2 lessons weekly; state terms.—432, Irish Times Branch Office, Baggot st. Bridge.

WANTED, Teacher for French Class in school, two o'clock.—R 1032, this office. E

WANTED immediately, for the South of Ireland, a Governess, I.C. (young); to teach a boy of 7 usual subjects. Apply to Mrs. Newsom, Royal Marine Hotel, Kingstown. X

PREMISES, LANDS, ETC.

EXCELLENT Shop and House, 133 Thomas street, producing £85 4/- per annum; good business thoroughfare; ground rent £15 13/-; lease 999 years. MacArthur's Auction, Friday, 7th October. D

GOOD Room to Let, third floor; suitable for office. Apply 11 College Green. A

TO Let, Store, Loft over, hoist to same; close Grafton st.; dry; low rent.—R 941, this office.

BUSINESS SALE AND WANTED.

FULLY Licensed Premises, Southern Quays, good steady business, turnover about £65 per week; £46 lease 90 years; price £2,500.—MacArthur and Co., Auctioneers, sole Agents, 79 Talbot street. D

FULLY Licensed Premises (7-day), centrally situated, good business thoroughfare; turnover about £80 per week; ground rent £50; lease about 100 years; price £2,500.—MacArthur and Co., Sole Agents, 79 Talbot street. D

FOR Sale, small Hiring Garage and Wolseley Landaulette; going concern or separate; owner retiring.—R 971, this office. F

FOR Sale, as a going concern, the Business of the Underclothing Manufacturing Co., Ltd. The premises are held at a small rent, and the necessary machinery is installed for all requirements of the trade. To anyone desirous of carrying on the Underclothing Manufacturing Business this forms a desirable opening. All particulars can be had on application to John Brown, 23 Exchequer st., Dublin.

GOOD Public Houses—Centre of city, £1,750; do., £4,500; do., £5,500. Apply Christie's, Capel st., Dublin. 'Phone, 4083. F

7-DAY Licensed House for Sale, in exceptionally good provincial town. Apply "Z 2788, Business," this office. Z 29

HOUSES AND LANDS FOR SALE.

A PICTURESQUE Swiss Bungalow, on five Irish acres, will be Sold 1st of November (Site for another Bungalow), near Greystones, lease 999 years, price £1,500.—"Z 2799, Bungalow," this office. D

AT Wren's Auction, Monday next, 3rd October, at 9 Bachelor's Walk, Sale of Residence, with vacant possession, 27 Upper Buckingham st.; also 38 Leinster avenue, North Strand, let at 8/3 weekly. A

BEAUTIFULLY Furnished, six roomed House for Sale, South side; every convenience, valuation £19, country rates, head rent £5 10/-; long lease; all as new; what offers?—"Z 2812, House," this office. D

BOTANIC avenue, Drumcondra, 18 Lismore terrace, neat cottage style House; possession; garden front and rear; rear entrance; 4 apartments, scullery, etc.; ground rent £4; lease 500 years. MacArthur's Auction, Friday next, 30th September. D

BRAY—£1,400—Detached, non basement, 4 bedrooms, hot bath, electric light, garage; possession.—Arthur Jones and Son, Auctioneers, Greystones. F

BELGRAVE House, Belgrave square, Monkstown, detached, double fronted, 3 reception, 5 bedrooms, garage, garden; bargain, £1,950; seen by appointment. Apply 20 Crosthwaite Park, South, Kingstown. X

BANGOR (seaside suburb, Belfast)—For Sale, Detached Villa, 3 reception, 3 bedrooms, bath (h. and c.), garden front and rear; ground rent £7 10/-, valuation £22; free (10 years) railway ticket; price £1,800. Address Box 400, Irish Times Branch Office, Belfast.

CLONTARF, 2 Ena Villas, Victoria road, modern semi detached House, nicely situated; every convenience, close to tram and sea; vacant possession to purchaser; ground rent £3 2/6; lease 250 years. MacArthur's Auction, Friday, 7th October. D

CHOICE position, bright up-to-date House, 36 Cadogan road, Fairview; clear possession; 5 apartments, kitchen, bath (h. and c.), garden front and rear, rear entrance; ground rent £3 15/-; lease 200 years. MacArthur's Auction, Friday next, 30th September. D

DRUMCONDRA—Semi Detached Residence, possession; price £1,050.—Towers, 11 Lower Abbey st. D

DARTRY road—For Sale, modern House, semi detached; 3 sittingrooms, 4 bedrooms, maid's room, dressingroom, bathroom (hot and cold), electric light, telephone; lease for ever; ground rent £6 per annum; immediate possession.—R 1031, this office. D

ENA Villas, 2 Victoria road, Clontarf, with vacant possession, best house on road, nicely situated; 6 large apartments, bath (hot and cold); ground rent £3 2/6; lease 250 years. MacArthur's Auction, Friday, 7th October. D

FOR Sale at MacArthur's Auction, Friday, 7th October, 20 Gilford avenue, Sandymount; 2 Ena Villas, Victoria road, Clontarf; 11, 12, 13, 14, 15, 16, and 19 St. Ignatius road, 83 and 84 Innisfallen Parade, 133 Thomas street. D

FOR Sale, at MacArthur's next Auction, Friday, 30th September, 36 Cadogan road, Fairview; 18 Lismore terrace, Botanic avenue, Drumcondra. D

FOR Sale, Modern House, 3 reception, 4 bedrooms, maid's room, bathroom (hot and cold), etc., good repair, sanitation perfect; coachhouse, stable, etc., grounds, 3 acres, delightful situation, well drained; golf and fishing neighbourhood; 5 miles from Londonderry, on main road; 'bus service, railway station, 6 minutes; immediate possession. Apply "Z 2794, House," this office. A

FOR Sale, House on Casimir road, with possession.—R 1007, this office. E

GILFORD avenue (20), Sandymount—Neat modern House, every convenience; vacant possession; ground rent £4 4/-; lease 130 years. MacArthur's Auction, Friday, 7th October. D

GOOD Investment, Sell singly or in lots, 11, 12, 13, 14, 15, 16, and 19 St. Ignatius road, Drumcondra, neat two storeyed Houses, let to monthly and weekly tenants; ground rent on lot £17 11/6; lease 192 years from 1884. MacArthur's Auction, Friday, 7th October. D

GLENCAR, Glenageary, perfect order, possession—Auction, October 6th.—Battersby, Auctioneers. O

HARROGATE—House, leasehold, to be Sold, fine position, doctor or dentist; central and pleasant; vacant possession. Apply H., 5 Promenade terrace, Swan road, Harrogate. 7 27

HOWTH road—Modern, Semi-detached House, 7 apartments, bathroom, scullery, pantry, electric light; large gardens; long lease; low ground rent; possession.—R 784, this office. E

KINRARA, Howth road, Clontarf—Modern semi-detached, possession—Auction October 6th.—Battersby, Auctioneers. O

KENT, "The Garden of England"—Several charming Country Houses for disposal, privately; 6 to 10 spacious rooms, baths (h. and c.), stabling, coach or motor houses, kitchen gardens, walled-in orchards and pasture, poultry houses, etc.; 1 to 10 acres; modern sanitation, company's water; most healthy, beautiful situations, one with glorious views over Channel; all very near Kent and Sussex fashionable seaside resorts, and within only 1½ hours London; £875 to £1,500; all freehold; no rents; most purchase money remaining out.—J. Hunter Hall, Post Office Chambers, Newcastle-upon-Tyne. X

STRADBROOK Hall, Blackrock—8 Acres, clear possession—Auction, October 6th.—Battersby, Auctioneers. O

VACANT Possession, 20 Gilford avenue, Sandymount, 6 good apartments, garden front and rear; ground rent £4 4/-; lease 130 years. MacArthur's Auction, Friday, 7th October. D

4 AND 5 Sydney terrace, S.C.R., Dolphin's Barn, two nicely designed and well planned Houses, Let at £46 each, Sell singly; ground rent £6 10/- each; lease 850 years. MacArthur's Auction, Friday, 7th October. D

33 ACRES Prime Land, with Farm Offices, Blackrock, Co. Dublin—Auction, October 6th.—Battersby, Auctioneers. O

83 AND 84 Innisfallen Parade, two neat one storeyed Cottages, producing £55 per annum; Sell separately; ground rent on both £6; lease 1,000 from 1877. MacArthur's Auction, Friday, 7th October. D

£500 COMPACT House, Kenilworth Park, for Sale; let at £52.—R 1020, this office. X

£1,000 CASH down will Purchase 8 Modern Houses, Glasnevin district; possession of one.—Towers, 11 Lower Abbey st. D

£1,275—BALLSBRIDGE, non-basement, 4 bedrooms, 2 sittingrooms, bath; possession.—Arthur Jones, Greystones. D

HOUSES TO LET.

PICKFORD'S, LTD.
FURNITURE REMOVERS AND STORERS, HOUSE AND ESTATE AGENTS.
Extensive Storage Accommodation.
109 STEPHEN'S GREEN, DUBLIN.
ESTIMATES AND ADVICE FREE. Telephone, 878.

A COUPLE of self contained Flats, own hall doors, every modern accommodation, adjoining Fitzwilliam square. Apply Jones, 114 Stephen's Green. E

BEAUTIFULLY Furnished House to Let: 3 reception, 5 bedrooms, bath, electric light, tennis, garage; convenient to city, ideal position; moderate.—R 692, this office. E

FURNISHED House to Let, good locality, for twelve months; 3 sittingrooms, 4 bedrooms, servant's room, dressingroom, bath (hot and cold), electric light, telephone.—R 1029, this office. D

SUPERIOR Furnished House to Let, every convenience; small family, no children; seen Thursday and Friday, 11 to 1 o'clock.—Raglan House, Brighton avenue, Rathgar.

HOUSES WANTED.

HOUSE Wanted, to Rent or Buy, neighbourhood Stephen's Green.—R 985, this office. D

SMALL House Wanted, Purchase; repairs immaterial; whole or part possession; good locality; with garden or entrance for motor.—R 905, this office. E

WANTED, to Purchase, Modern Villa, with good garden, within easy reach tram or train; price about £2,000.—R 743, this office. D

WANTED to Rent, Unfurnished House, 6 to 8 rooms, non basement, garden; £50 to £80.—R 474, this office. D

WANTED, Rent or Purchase, Small House, Dublin suburbs. Particulars P. J. Byrne and Sons, Bray.

WANTED, to Rent small House, £50 to £80, reliable tenant.—R 901, this office. E

WANTED, small House or Cottage, Furnished or Unfurnished, in suburbs, city, from middle of October for 6 or 12 months; married couple, Protestants; moderate terms.—"Z 2910, House," this office. E

WANTED to Rent, a House in Dublin or suburbs; £40 to £50; year's rent in advance.—R 988, this office.

WANTED, House to Rent, Unfurnished, South side; £50 to £60; part possession at present would do.—438, Irish Times Branch Office, Baggot st. Bridge.

APARTMENTS TO LET.

DUBLIN AND DISTRICT.

AT 17 Northumberland road—Rooms, with or without Board; visitors or permanent. T

AT Auburn, 11 Rathmines road, Dublin—Apartments, with Board, full or partial. T

APARTMENTS—Lists from Central Bureau Agency, 25 Nassau st. Enclose stamp. T

AT 1 Merrion square, North—Furnished self contained Residential Flat. T

A—HIGH Class Residence—Ray's, 19 Fitzwilliam place. Motors Hire. Telephone, 4600. T

AT Fitzwilliam House, 6 Lower Fitzwilliam street, superior Board Residence. 'Phone 4551. T

AT 11 Castlewood avenue—Bedroom and Sittingroom on hall flat; would suit lady or gentleman, or two gentlemen friends. D

AT 68 Pembroke road—Well Furnished Bedroom and Sittingroom; hot bath; well recommended. E

AT 21 Waterloo place—Comfortable Sitting and Bedrooms, bath. D

AT 43 Lower Leeson st.—High class Board Residence. T

A WELL Furnished Sittingroom and Bedroom, hot and cold bath, electric light, well kept private house (vacant Tuesday); suit gentleman or married couple.—27 Kenilworth Park, Harold's Cross. E

APARTMENTS, near Sandford, vacant; from 16/-; nice quiet house; Protestant gentlemen.—R O 247, Irish Times Branch Office, Rathmines.

A COMFORTABLY Furnished Flat, with every modern convenience, best position country side Highfield road; or Unfurnished if preferred; seen by appointment. Terms, etc., R 1023, this office. F

BEDROOM, Furnished, use of sittingroom and kitchen; suit married couple or two business ladies; select house; North side; 1½d. tram to city.—R 852, this office. D

BUSINESS Gentlemen offered comfortable Board Residence, moderate.—127 Upper Rathmines. F

BEAUTIFULLY Furnished Rooms.—20 Earlsfort terrace. 'Phone 875. E

BALLSBRIDGE—Double Bedroom, Sittingroom; board optional; Protestants; moderate.—R 981, this office. F

COMFORTABLE Home offered Paying Guest; good locality; South side; nice garden; near tram.—R 829, this office. D

COMFORTABLY Furnished, clean Rooms, cookers, adjoining; partial attendance.—12 Lower Leeson st.

COMFORTABLE Bedroom, use Sittingroom; suit quiet business ladies.—19 Moyne road, Rathmines.

COMFORTABLE Apartments vacant, with and without Board, North and South sides; vacancies for Paying Guests and Students.—Apartments Agency, 45/47 Henry st., Dublin.

COMBINED Front Room, use of kitchen, gas cooker, bath, in private Protestant house, best part Rathgar; £1 2/6 weekly.—R O 252, Irish Times Branch Office, Rathmines.

FLAT, Unfurnished, every convenience, near Merrion square.—424, Irish Times Branch Office, Baggot st. Bridge. X

FURNISHED Sittingroom and Bedroom to Let. Apply 65 Ashfield road, Ranelagh. F

FINE Combined Room, select house, Morehampton road; 16/-, dine out.—R 997, this office. E

GENTLEMAN can have Furnished Bedroom, use Sittingroom, partial board, electric light; two in family; Protestants; no other lodgers; 30/- weekly; Dartry road vicinity. Apply R 942, this office. E

HALF small House, Furnished, to Let, Kenilworth Park.—R 964, this office. D

LADY desires Guest, Girl Student; 2 guineas weekly.—"Z 2777, Guest," this office. D

LADY wishes Paying Guests; comfortable house, Donnybrook; hot bath, late dinner; moderate.—R 1011, this office. E

LADY, dining out, can have comfortable Bed Sittingroom; no attendance, use of gas cooker, near city, South side; references exchanged.—R 1010, this office.

NICELY Furnished comfortable Sitting and Bedroom to Let, with use of kitchen; hot bath; Protestants; Drumcondra.—R 1018, this office. D

PROTESTANT Lady would receive Lady Paying Guest, near Stephen's Green.—R 676, this office. D

PROTESTANT Gentleman can have well Furnished Bedroom and Sittingroom, Partial Board (no other lodgers); South Circular road, Kilmainham.—R 989, this office. D

SELECT Apartments, suit gentleman; partial board.—34 Iona Crescent, Glasnevin. E

SELF Contained Unfurnished Small Flat to Let; electric light, telephone; select; South side; terms 25/- weekly.—R 841, this office. E

TO Let, well Furnished Bedroom, bath (h. and c.), use Sittingroom; motor accommodation; Board as required; well kept house—14 Dolphin avenue, South Circular road.

UNFURNISHED self-contained Flat to Let, three rooms, bathroom, geyser, cooker; select, private house; vacant end of October.—R 369, this office. E

UNFURNISHED Flat to Let, select house; no children.—101 Lower Baggot street.

UNFURNISHED Bed Sittingroom; suit lady or settled married couple; use kitchen, cooker, bath, etc.; Clonliffe road, Drumcondra end.—R 1021, this office.

VACANT shortly, large Front Combined Room, quiet house, slight attendance; £1 weekly.—R O 245, Irish Times Branch Office, Rathmines.

14 GARDINER'S place—Furnished Apartments, Partial Board. F

71 GROVE Park, Rathmines—Apartments, would suit gentleman; Board if required; tram to city. F

APARTMENTS WANTED.

CLONTARF—Young Gentleman requires comfortable Apartments, Partial Board; state terms (moderate).—R 990, this office. D

GENTLEMAN Wants Flat or Furnished Apartments in suburbs.—R 703, this office. D

GENTLEMAN requires Bedroom, breakfast and tea, suburbs; Drumcondra or Glasnevin preferred.—R 789, this office. D

GENTLEMAN requires small Bedroom and Sittingroom, or use of, with attendance or partial board; convenient to city; state terms.—R 993, this office.

MARRIED Couple require Furnished Bedroom and Sittingroom, with kitchenette, 30/- weekly.—R 1003, this office. D

MARRIED Couple require Furnished Self Contained Flat, 35/- weekly.—R 1002, this office.

APARTMENTS WANTED (CONTINUED).

RESPECTABLE Business Lady requires Furnished Bedroom, quiet house; must be moderate.—R 882, this office. E

TWO Gentlemen require two Bedrooms, use of Sittingroom, and partial board; private family preferred.—R 880, this office. D

TWO Business Girls dining out require Bedroom and use of Sittingroom, with attendance, fire, and light.—R 1008, this office. E

UNFURNISHED small Flat, or two or three Rooms, kitchen, Wanted, Rathgar or South side Dublin.—R 1025, this office. E

WANTED, Unfurnished Flat or couple Unfurnished Rooms, near city; moderate; state if children objected to.—R 979, this office. D

WANTED, Furnished, three Rooms or Cottage; Clontarf preferred; moderate.—R 961, this office. E

WANTED, small Flat, three rooms, kitchenette, gas cooker, electric light. Apply R 1026, this office. E

WANTED, Furnished or Unfurnished self contained Flat, three rooms, kitchenette, and bathroom; Pembroke, Donnybrook, or Rathmines preferred.—R 1057, this office. X

WANTED, Half House or 3 Unfurnished Apartments, one lady, Rathgar or Terenure.—R 999, this office. E

WANTED, Unfurnished Rooms. Apply 23 Trinville avenue, Sandymount. F

WANTED by two people, Bedroom (two beds), Sittingroom, attendance; South side; permanent; 35/- weekly.—R O 251, Irish Times Branch Office, Rathmines.

YOUNG married couple require Furnished Bedroom and Sittingroom, with attendance, in quiet, Protestant house, Dublin or suburbs; permanent. State terms to R 982, this office.

SEASIDE AND COUNTRY.

HOUSES TO LET AND WANTED.

ATTRACTIVE House, Kilcool, Greystones, Wicklow; 10 apartments, h. c., bathroom, near station; also Cottage, 5 apartments.—32 Upper Merrion st. D

AT Shankill—£150—Two Acres, charming House, non basement, 6 bedrooms, garage, tennis; or Sell.—Arthur Jones, Auctioneers, Greystones. F

BRAY—Wanted, Furnished House, October; state situation, accommodation, price.—R 970, this office.

BLACKROCK—"Irish Times" Branch Office, 41 Main st.—Advertisements received up to 4 p.m. for following day's Paper.

DELGANY—To Let, Unfurnished House, 3 bed, 2 reception; nicely situated. Apply (stamp) Edward F. Harris, Agent, etc., Delgany. X

GREYSTONES (Burnaby)—Comfortably Furnished House, 2 reception rooms, 4 bedrooms, dressingroom, study, piano, telephone, electric light, large garden, to be Let to 1st April, 1922.—R 853, this office. F

HOWTH, Daily side—Furnished House, six months; two reception, three bedrooms, servant's room, bath, h. and c., usual outhouses, garden.—R 639, this office. A

KERRY—Furnished House, large garage, garden, etc., to Let, six months or longer; lake, river, and sea fishing; beautiful scenery; convenient to churches, post, and rail.—"Z 2889, House," this office. A

KINGSTOWN—To Let, Furnished, 38 Clarinda Park, E. Can be seen any time from Oct. 1st. F

SELF contained Flat in Monkstown House, Monkstown, consisting of five rooms, bathroom, kitchen, etc.; hot water supply, telephone; beautiful situation, convenient to tram, train, and golf links; rent £120, free. Apply Caretaker.

SKERRIES—Furnished House, six apartments, on beach (piano); winter months, cheap.—R 903, this office. F

TO Let from October to April, Furnished Bungalow, standing on 3½ acres, ideal position, containing drawingroom, diningroom, 5 bedrooms, kitchen, pantries, bathroom, hot and cold water, w.c., garage, etc., electric light; to careful tenants very moderate rent. Apply Stringer, Kynoch Lodge, Arklow.

TO Let, Furnished House, Kingstown.—J., Irish Times Branch Office, Kingstown. E

WANTED, between Merrion and Sandycove, Unfurnished House to Let; reliable tenant.—R 749, this office. D

APARTMENTS TO LET AND WANTED.

BRAY—Bedroom and Sittingroom, Furnished, use of kitchen; three minutes from station; suit married couple or two ladies; including season ticket; £1 weekly.—R 917, this office.

FIFTEEN Miles from Dublin—Unfurnished, 5 Rooms, use bathroom, kitchen, beautiful grounds; would let garden if required.—"Rooms," Wilde's Office, Bray. E

KINGSTOWN—Guests received, comfortable house.—"Z 2825, Guests," this office. E

KINGSTOWN—Unfurnished Apartments, bathroom, gas cooker; suit quiet permanent tenant; nice convenient locality.—Rooms, Irish Times Branch Office, Kingstown.

KINGSTOWN—Combined Room, lady or gentleman, weekly or monthly.—40 Corrig avenue. D

KINGSTOWN—Well Furnished Sittingroom, Double Bedroom, attendance; h. and c. bath; 35/-.—L 401, Irish Times Branch Office, Kingstown.

KINGSTOWN, Clarinda Park—Guest received, or Furnished Rooms; quiet, homely house; permanent.—R. R., Smith, Barton, Kingstown.

LADY, with well appointed house, on sea, immediately adjoining tram and train, 10 minutes Dublin, telephone; Let Rooms gentlemen; good catering; terms from 3 gns.—R 956, this office. X

TWO large Bedrooms, Sittingroom, together or separate; very select house.—R 920, Wilde's Office, Bray. E

TO Let, Clarinda Park, Furnished Sittingroom, 2 or 3 Bedrooms, kitchen, etc.—Z 29, Irish Times Branch Office, Kingstown.

UNFURNISHED Self Contained Flat (no children); seen after 6 o'clock.—1 Eaton square, Monkstown.

ENGLAND, SCOTLAND, WALES.

TO Let, Furnished House in 1½ acres; 4 bed, 2 reception rooms, kitchen; £1 a week for winter months; £100 a year; fine position; sea trout, salmon.—B., Glanmeirion Cottage, Beddgelert, N. Wales. F

FOR HOTELS AND BOARDING HOUSES SEE PAGE 1.

MONEY, PARTNERSHIPS, ETC.

KEEN, energetic Gentleman, small capital, is invited to join another in new business; future prospects excellent.—R 725, this office. X

LOANS—The Commercial Union Loan and Discount Co., Ltd., 57 Middle Abbey st., Dublin, advance Loans. Apply the Manager. 12 27

PARTNER, sleeping, with £500 capital, Wanted for Nursing Home; good going concern.—"Z 2924, Partner," this office. D

WANTED, an Active or Sleeping Partner, with a substantial amount of cash, for an already well established Irish Woollen Manufacturing Business; exceptional prospects. Apply, in confidence, to R 746, this office. X

£1,000 REQUIRED by Dublin Business House, paying good interest.—R 720, this office. X

£7,550 TO Lend on the Security of House Property, Lands, and Reversions, sums to suit; low interest. Apply R 349, this office. X

DENTISTRY.

DENTIST MacDonnell attends daily, 10 to 7; Saturdays, 10 to 1.—57 Grafton st. (over Woolworth's Stores).

MISCELLANEOUS.

AT Sharpley's, Baby Linen Specialists—Ladies invited write catalogue. Baby Linen, Accouchement, Nursery Requisites.—Nassau st., Lower Camden st., Dublin.

AT Bradley's—Ladies' Black and Nigger Velvet Court Shoes, hand sewn, flexible soles, round toes, Cuban heels; every size and half sizes 10/6, postage paid.

AT Bradley's Black Box Calf 1 Bar Ward Shoes, all sizes, 10/6 per pair, post paid. AT Bradley's, 23 Nassau st.—Ladies' Black Velvet 1 Bar House Shoes, Cuban heels, 10/6, postage paid.

ANTISEPTIC Electrolysis Removes Hair permanently without mark. Consultations free.—Miss Read, Certified Specialist, Second Floor, 4 Dawson st. Hours, 10-5.

"A MAD Marriage."—New Irish Serial Story, by Katharine Tynan, begins To-day in the "Weekly Irish Times." Price Twopence. F

BOYS' Black or Brown Brogue Shoes, welted soles and heels, extra wide fitting, waterproof soles; sizes 7 to 10½ 16/6, 11 to 1½ 18/6, 2 and 2½ 21/-.—At Bradley's Boot Shop, 23 Nassau st.

BOYS' Patent Court Shoes, All Patent Calf, sizes 7-10½ 11/6, 11 to 1½ 12/6; Youths' sizes, 2 to 5½, 13/6. At Bradley's, 23 Nassau st.

CHILDREN'S Opera Sandals, Black Glacé Kid, large rosette trimming, stocked in narrow toes for slender feet and square toes for fat feet, all hand made, flexible soles; sizes 7 to 10½ 8/11, 11 to 1½ 10/6; Ladies' sizes 2 to 7, 12/6; also in Bronze Glacé Kid, 7 to 10½ 12/6, 11 to 1½ 14/6; Ladies' sizes, 2 to 7, 16/6. At Bradley's, the Children's Shop, 23 Nassau street.

CIVIL Service Appointments—New Regulations are detailed in the Students' Page of the "Weekly Irish Times." On Sale To-day. Price Twopence. F

DELPH Buyers Wanted everywhere; Goods ready; enormous reductions; Mugs, Plates, Cups, Saucers, Jugs, Milk Bowls, Teapots, Vegetable Dishes, etc.; all in our £12 10/- assorted crate, usual price £20.—Regent Pottery, Fenton, Staffs. X

ELASTIC Side Slippers, for Boys, Black Box Calf or Patent Seal, splendid wearing, all leather Box Calf, sizes 7 to 10½ 10/6, 11 to 12 12/6; Youths', 2 to 5½, 14/6; Patent, 11/6, 12/6, 14/6; Men's Sizes, 16/6.—Bradley's, the Children's Shop, 23 Nassau st. F

GERMAN Correspondence Translated by Fluent Speaker; French and Italian also undertaken.—R 1013, this office. F

IRISH Pedigree Cattle Sales—A Plea for the Development of Home Markets—See Special Article in Farm Page of "Weekly Irish Times." On Sale To-day.

SPECIAL Value in Children's House Shoes, Black or Brown 1 Bar; sizes 7 to 10 10/6, 11 to 1 11/6, 2's 12/6.—At Bradley's, Nassau st.

WATCHES Cleaned and Adjusted, 6/6 and 7/6.—McDowell Bros., George's st., Dublin. 10 22

4/11 PER Pair—Black Velvet 1 Bar Ward Shoes, sizes 3's, 4's, 5's, 6's, 7's, 8's, 4/11, postage paid.—Bradley's Boot Shop, Nassau st. F

16/6, POSTAGE paid—Ladies' Soft Patent Calf Gibson Shoes, round toes, short vamp, Cuban heels, every size. At Bradley's, 23 Nassau st. F

Axminster Carpet Squares.
SEAMLESS.
A SPECIAL OFFER.

2 yds. x 3 yds.	£3	15 0
2½ „ x 3 „	4	15 0
3 „ x 3 „	5	19 6
3 „ x 3½ „	6	19 6
3 „ x 4 „	8	5 0
4 „ x 4 „	11	5 0
4 „ x 5 „	14	10 0

See our windows.

DOCKRELL
SONS, & CO., LIMITED,
Sth. Gt. George's St., Dublin
Tel. No. 3330 (controls 5 lines and private exchange).

TERMS OF SUBSCRIPTION TO THE IRISH TIMES.
Payable in Advance.
(From 1st September, 1920.)
Morning and Evening Edition.

	Home and Foreign
Yearly	£3 18 0
Half-Yearly	1 19 0
Quarterly	0 19 6
Monthly	0 6 8

WEEKLY IRISH TIMES.

	Home and Foreign. s. d.
Yearly	13 0
Half-Yearly	6 6
Quarterly	3 3

Post Office Orders or Cheques to be made payable to the Irish Times, Ltd.
Telephone Nos. 5036, 5037.

Printed and Published by the Irish Times, Limited, at the Offices, 31 Westmoreland street, in the Parish of St. Mark and City of Dublin, THURSDAY, SEPTEMBER 29, 1921.